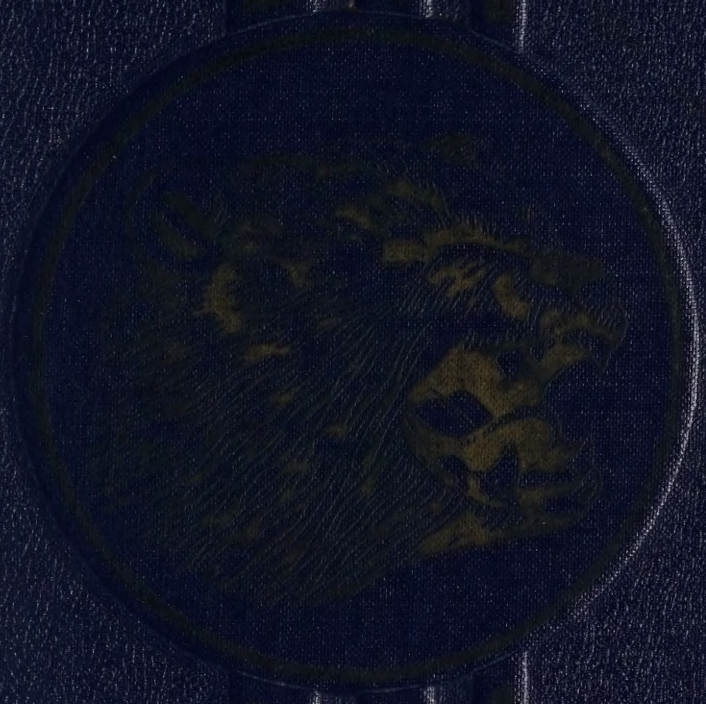

Doris Evonne Bland
Doris Evonne

SCHOOL
"Road Got to Find Somewhere

NOW
IS
THE
HOUR!
1968
Seeking
More
Soul
Power

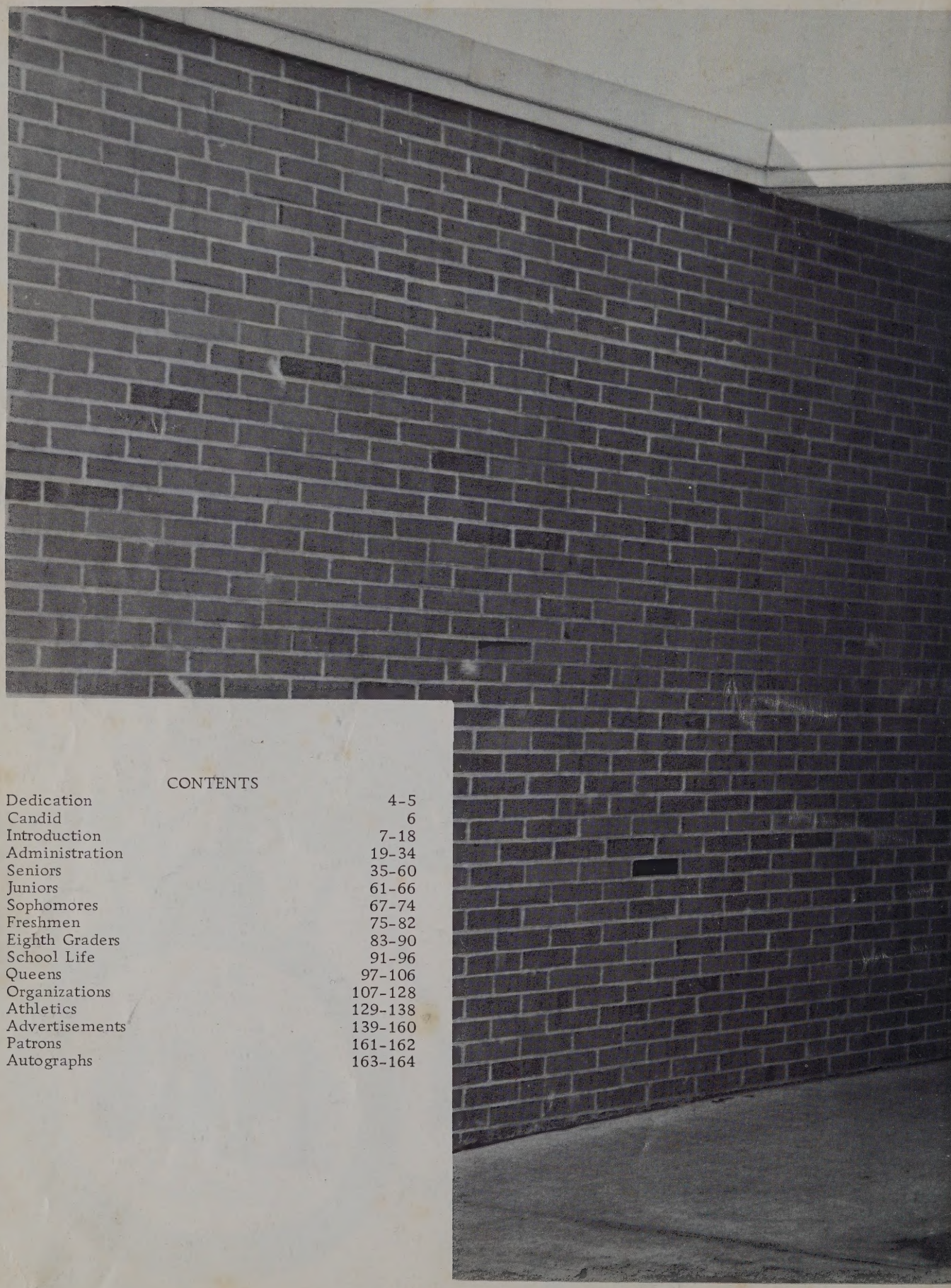

CONTENTS


| | |
|---|---|
| Dedication | 4-5 |
| Candid | 6 |
| Introduction | 7-18 |
| Administration | 19-34 |
| Seniors | 35-60 |
| Juniors | 61-66 |
| Sophomores | 67-74 |
| Freshmen | 75-82 |
| Eighth Graders | 83-90 |
| School Life | 91-96 |
| Queens | 97-106 |
| Organizations | 107-128 |
| Athletics | 129-138 |
| Advertisements | 139-160 |
| Patrons | 161-162 |
| Autographs | 163-164 |

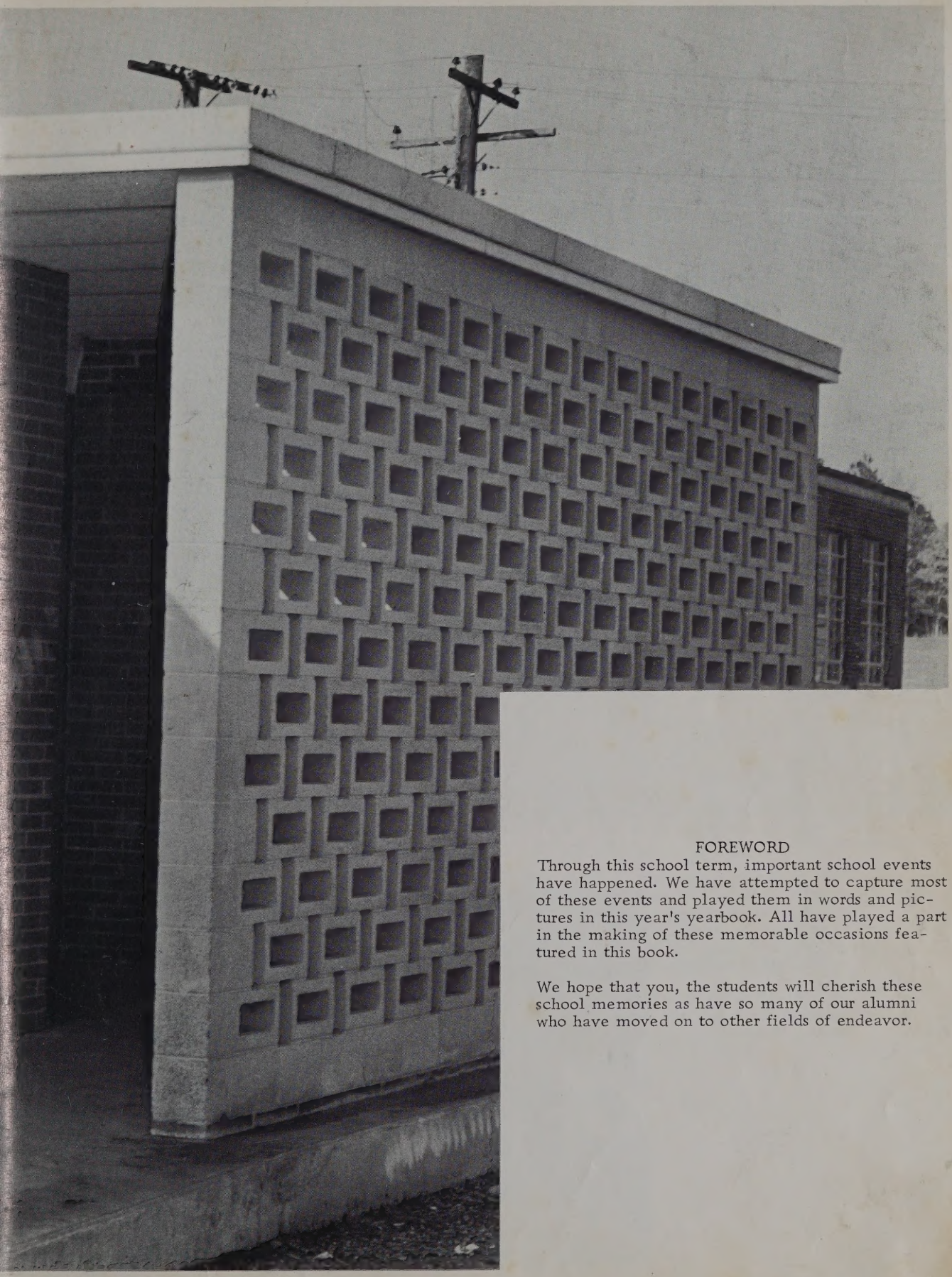

## FOREWORD

Through this school term, important school events have happened. We have attempted to capture most of these events and played them in words and pictures in this year's yearbook. All have played a part in the making of these memorable occasions featured in this book.

We hope that you, the students will cherish these school memories as have so many of our alumni who have moved on to other fields of endeavor.

Miss Maude L. Wyche

Dedication

"If you have knowledge, let others light their candles at it." These immortal words by Thomas Fuller very aptly apply to the one to whom we pause to say, "Now Is The Hour to dedicate our yearbook to you." The person to whom we refer is Miss Maude L. Wyche.

Miss Wyche must have been a staunch disciple of the great Booker T. Washington who said, "Cast down your bucket where you are," for she has done all of her teaching in this, her native country. Miss Wyche has done much to mold the minds and characters of many of the fine boys and girls in Dinwiddie. Most of the students whom she has touched have gone into the world to become outstanding citizens who have made worthwhile contributions to the various communities which they serve.

We feel the words of an anonymous poet are quite appropriate to express our sentiments of the invaluable contributions she has made to the educational program in Dinwiddie County.

A builder builded a temple,
He wrought it with grace and skill;
Pillars and groins and arches
All fashioned to work his will.
Men said, As they saw its beauty,
"It shall never know decay;

Great is thy skill, O Builder!
Thy fame shall endure for aye."

A Teacher builded a temple,
With loving and infinite care,
Planning each arch with patience,
Laying each stone with prayer.
None praised her unceasing efforts,
None knew of her wondering plan,
For the temple the Teacher builded,
Was unseen by the eyes of man.

Gone is the Builder's temple
Crumpled into the dust;
Low lies each stately pillar,
Food for consuming rust.
But the temple the Teacher builded
Will last while the ages roll,
For that beautiful unseen temple,
Was a child's immortal soul.

With genuine affection and appreciation for her [illegible] long and devoted service to the Dinwiddie School system, the 1968 SOUTHSIDIAN is dedicated to Miss Maude L. Wyche.

Last year the Juniors of Southside High were very excited about the big job of decorating for the prom. Among those that were watchers instead of workers are FRONT ROW. (left to right) Barbara Wilson, Edna Roney. BACK ROW: Lorraine Jones, Bettie Claiborne, Larry Short, Geraldine Tazewell and Zenobia Moody.

One Saturday in December 1967, Mrs. Sattlewhite sponsored a trip to Richmond to see the play, "The Women". The students along with the bus driver seem very excited.

Below Center is Mrs. Gray crowning "Miss Yearbook of 1967-68." As "Miss Yearbook," Phyllis Street, her attendants are Miss Audrey Tucker and Miss Joyce Johnson.

In October the Annual Harvest Festival was celebrated. Mr [illegible] Gooden, Miss Berry and Jean Morgan were collecting money at the door.

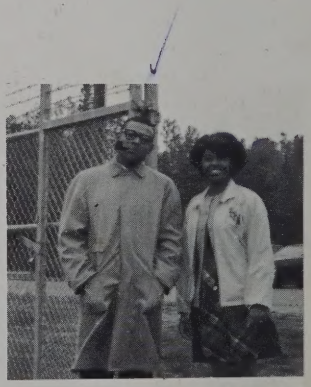

Mr. Farley and Geraldine Tazewell are standing at the gate waiting to collect tickets.

# *INTRODUCTION*

On Friday, November 10, 1967 the students of Southside High celebrated Veterans Day. This picture was taken during the outside ceremony. The theme for the day was "Patriotism." During the program prior to the outdoor ceremony, the students heard an address by Lt. Rice, Assistant Command Information Officer, at Fort Lee. Among the Veterans present was Mr. Emaneul Lewis, of Dinwiddie, a Veteran of the Spanish-American War. We also had Veterans of World Wars I and II, Korea and Vietnam. They were escorted during the ceremony by the Future Business Leaders of America.

Students were gathered on the front lawn for the Flag Raising Ceremony. This was conducted by Mr. Hines and Boy Scout No. 149.

Mr. Edwards and Mr. Bracey are assisting Miss Winfield on a science project.

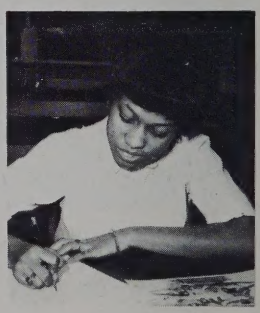

(Right) The Faculty and Staff presented a skit based on James Brown's song "There Was A Time." This scene depicts life as it was in the time of our great grandparents.

Below: Debra Hayes is working in the library during her spare time. By the expression on her face, she seems to be taking her job very seriously.

Two girls are in the Home Economics Department demonstrating the proper way to set a table.

At the homecoming game (above) the team showed their opponents what they could do.

Left: Little Miss Twirler was really twirling for the teams.
Center: Mr. Lee is shown escorting the 1966-67 Miss Homecoming Queen on the field. The others in the group are the band and some of the contestants who competed for the title of Miss Homecoming.
Right: The band and the majorettes are having a jolly good time.

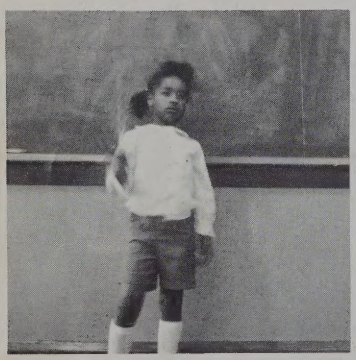

During American Education Week the students were addressed by Reverend Braxton a member of the Omega Psi Phi Fraternity at Virginia State College. The students listening attentively to Rev Reverend Braxton's message.

The winner of the Halloween costume contest was Linda Thomas. The first runner up was Mary Thomas and second runner up was Yvetter Gooden. The girls were chosen on the basis of originality, the time consumed in preparing the costume and theme.

Four of the Miss Southside Contestants in their evening dress. They are Miss Citizenship, Brazilia Beloate; Miss Congeniality, Vernell Davis; Miss Originality, Lillian Coleman; Miss Personality, Bertha Wilson.

At right veterans relax in the lounge until the program begins.

Miss Southside, her court and their escorts.

Band lines up for parade.

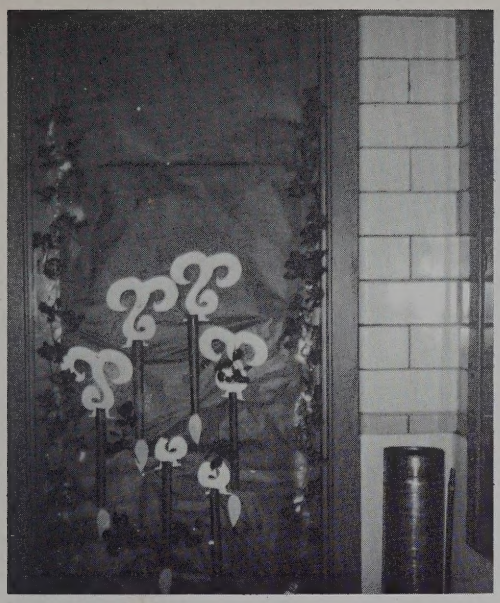

This picture shows the winning door of the Christmas Decoration Contest. It is quite beautiful and original. First Place was won by Mrs. Dyson's 9th grade Special Education Homeroom.

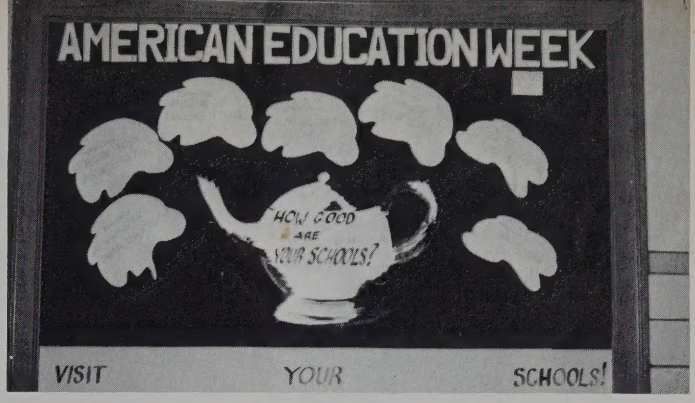


American Education Week is Stressed very much at our school. We decorated the bulletin board this way to stimulate the students to improve their school.

Coach Willis of Va. State College is delivering our First Athletic Banquet ɔee Speech.

Mr. Lee and Miss Wyche congratulate the two most outstanding athletes of 1966-67.

The Basketball Team plays a fine game.

Below left Miss Stith, one of our cadet teachers from Virginia State College, is preparing for her next history class. At right Walter Brown shows much spirit in this game. "Let's go team, that's two men down and one to go."

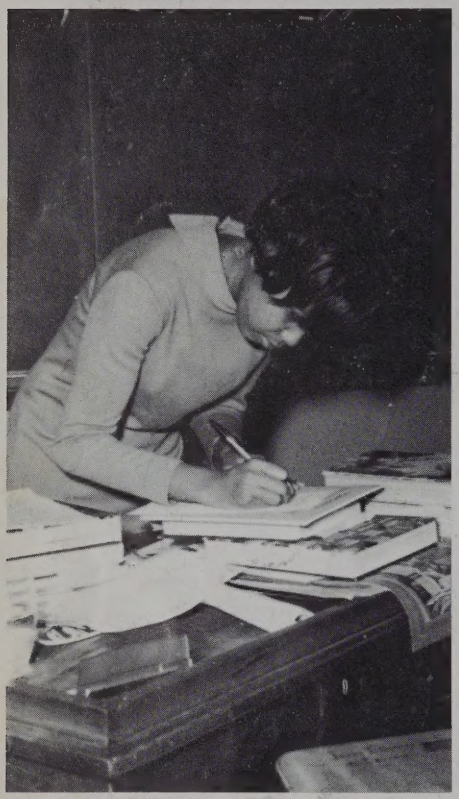

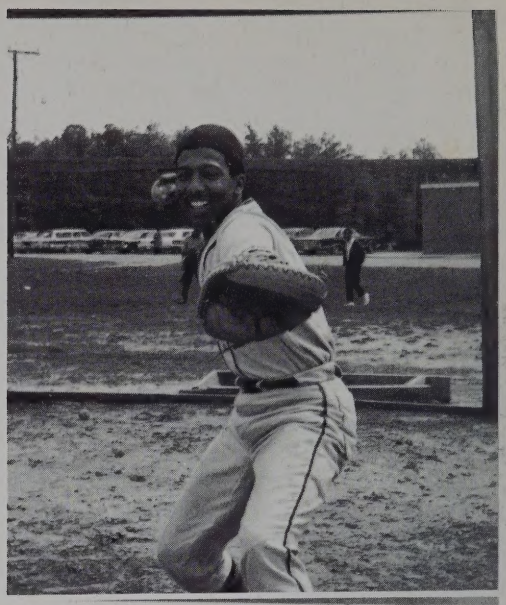

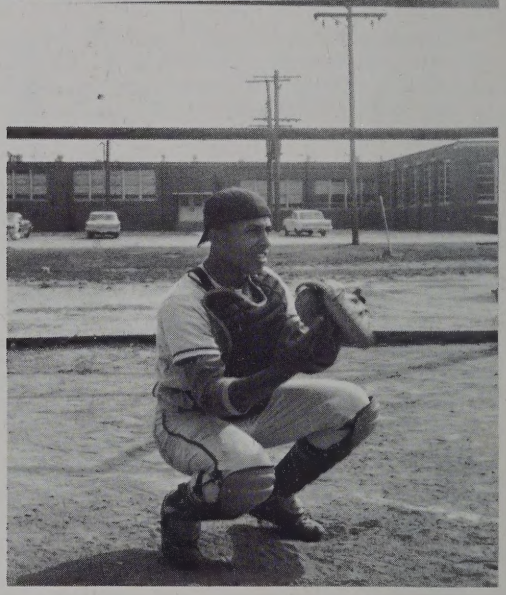

At center right Charles Tucker has shown great promise as a catcher for the Bears last season. He is looking forward to an even better season this year. Below the Cheerleaders along with the members of the girl's team celebrate a victory.

Here are students learning how to handle the "cough" that automobile engines develop.

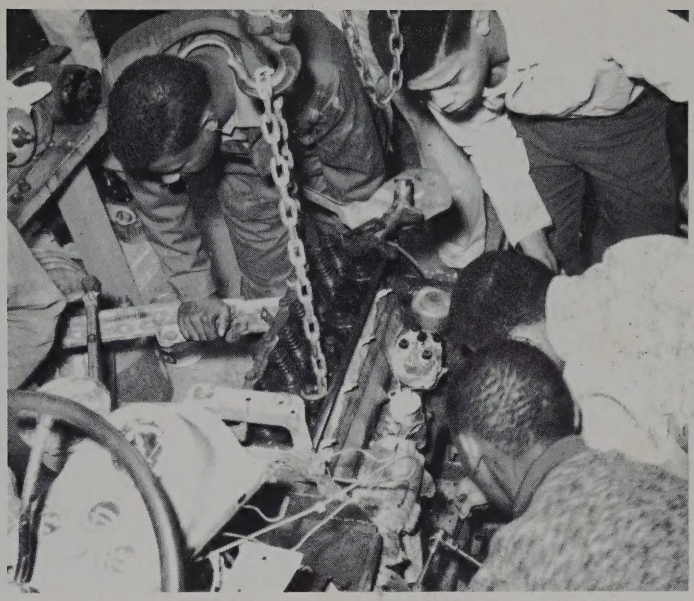

The office secretary, Mrs. Gilda Goodwyn. She is always busy, but always has time to greet anyone who enters pleasantly.

(Above left) The winners of the Sadie Hawkins dance were crowned L'il Abner and Daisy Mae. They were Jacqueline Lanier and James Grandison.

The Dramatics Club presented a Thanksgiving Program. Depicted on stage are those who participated.

Some active members of the football team are warming up for another rough game of play. They are Horace Parham, Henry Moore, Charles Tucker, Eugene Smith, Barrington Moore, George Noel.

Mr. Hooker & Mr. Collins are Shouting helpful hints of play to the football team. They are the team coaches. They are given credit for all of the teams success and blame for all failures.

Mr. Hines & Mr. Edwards are giving the members of the Boy Scouts some helpful hints on how to do some shop work.

Barbara Wilson and Zenobia pose in front of one of the latest model ranges at the Petersburg and Hopewell Gas Company.

Students in the lunch line. They are quite good-natured about the waiting.

Below: These eighth graders listen attentively to the lecture.

Shirley Boyd is displaying her talent as a contestant for the "Miss Southside" contest. Students of the Southside Combo are her accompanists.

On the night of the Parent-Teachers Association the library of the Southside High School is rather full. Many parents are interested in the progress of their children.

CAFETERIA WORKERS

December 18, 1967 the night of the "Miss Southside Contest" the contestants behind the curtains were very nervous and excited. They were all in suspense about who the Miss Southside of 1967-68 would be.

Students from each homeroom decorated the doors for the Decorating Contest. Carolyn Roney, Shirley Bonner, Mary Thomas, Thurman Hawkes take pride in decorating the door of the L1C Homeroom.

# ADMINISTRATION & FACULTY

PRINCIPAL'S MESSAGE

We are living in a great age--an age of many changes for the betterment of mankind. It is quite probable that each member of the graduating Class of 1968 is thinking more soberly of future plans and of taking advantage of the many educational and employment opportunities now available. Those students left among us for another year or so may be thinking of their future plans and ways of making our school a better place for their educational development.

Each year has brought some new additions to our school program--the Football Team, a Uniformed Band, and a Supervisor of Secondary Schools to help our teaching staff with the improvement of our learning situations. I sincerely hope and anticipate improvement in our curriculum in the years ahead.

I congratulate the Yearbook Staff for the commendable way it is reporting our status and activities. If all have faith and work to the best of their potentials, "The best year is yet to come."

The Principal, Mrs. Walker, and Mrs. Claiborne are assembled in the library with Mr. Powell, Supervisor of Student Teaching at Virginia State College, discussing the arrival of student teachers. At the right the principal is shown presiding at a faculty meeting. Mr. and Mrs. Lee enjoy dancing at the Junior Senior prom.

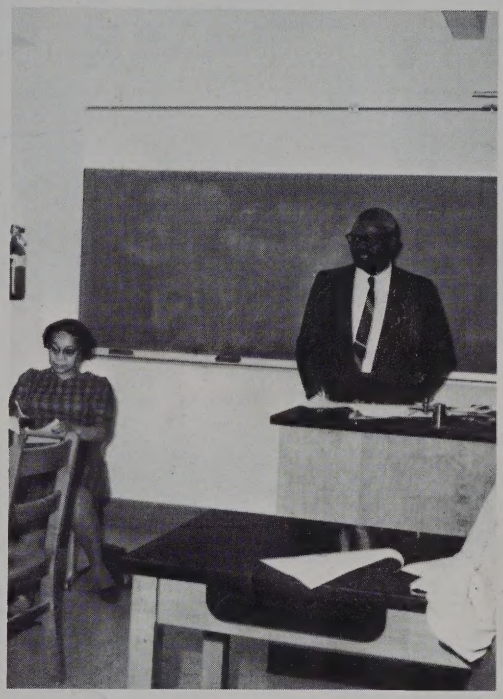

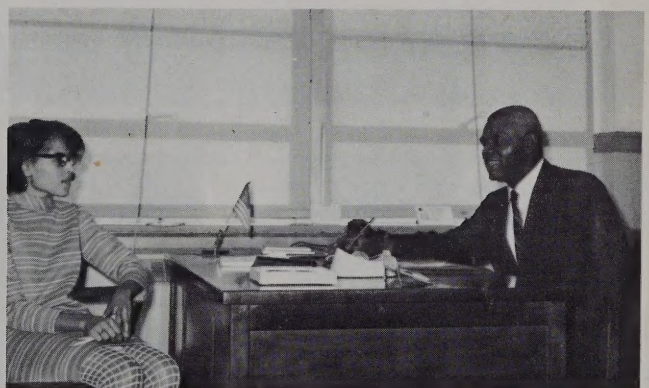

The Principal is in conference with a student. He is advising her about her course of study.

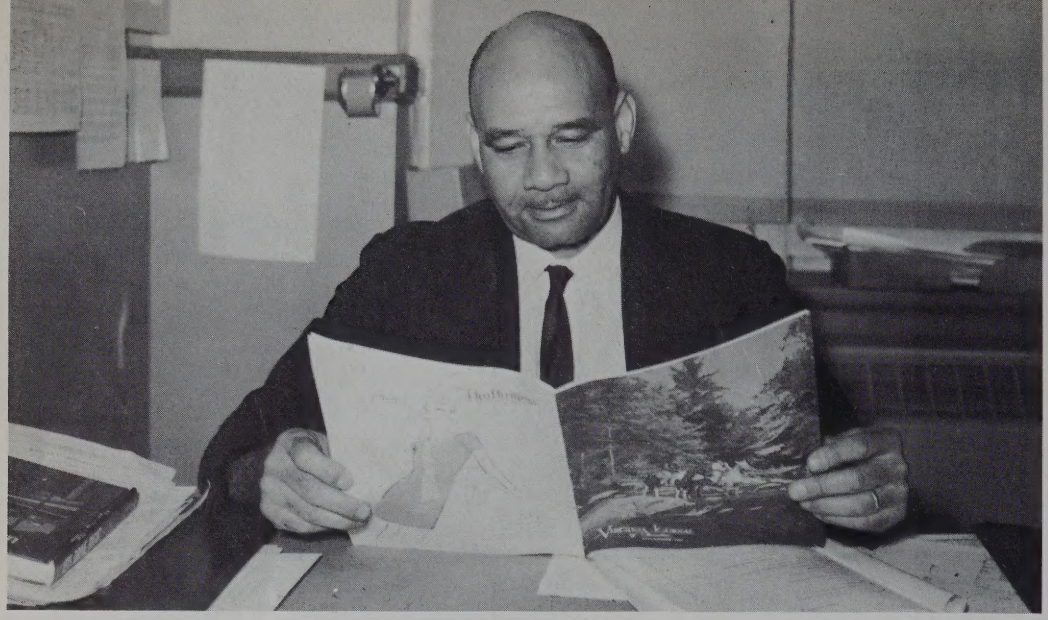

THE ASSISTANT PRINCIPAL MESSAGE

This is my second year as Assistant Principal of Southside High School. I feel th that the experience and knowledge that I have gained are invaluable. It has been a most delightful pleasure enjoying the feeling that I have played a part in the development of such a wonderful group of children.

I have watched many eighth graders enter our school and I have watched many of these same students, as seniors, march down the aisle in graduation attire. My first observance of Dinwiddie Graduates was in 1950, my first year as a teacher. You can but count the number that I have watched walk out of these friendly doors and take their place in the adult world. Southside is losing a most energetic group but Southside's loss will be the world's gain. May I extend to those graduating my best wishes and sincere hopes for a most prosperous future.

May I say to those students remaining with us: "Vincit Que Se Vincit."

William Morgan

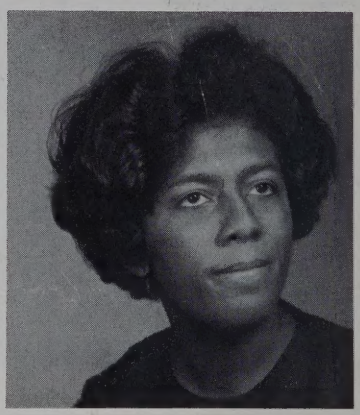

At above right is Mrs. Tucker the secretary to Mr. Lee.

To the extreme left is Mrs. Goodwyn, w who is the assistant Secretary.

To her right is Mrs. Hicks, who is an aide to the secretaries and staff.

Miss Wyche (left) as dean of the faculty, has as her duty the responsibility of making observations and recommendations for faculty procedures, activities, and objectives in regard to their own program and the total school program and to see that some form of hospitality is provided for members of the faculty and staff in time of illness or of bereavement.

Miss Maude Wyche
Twelfth Grade

## CLASS COORDINATORS

The purpose of the class Coordinator is to make provisions for all of the sections of a given class to work together harmoniously. The coordinator is responsible for preparing and turning in all reports wh which invalue the entire class. Too, the coordinator works with the guidance counselor on problems of drop-outs and changes in schedules.

Mrs. Gracie Bailey
Ninth Grade

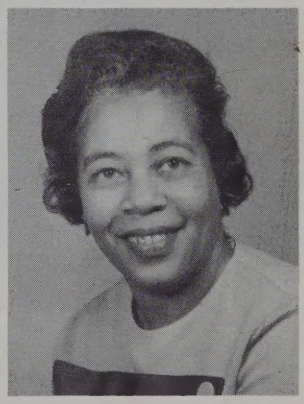

Mrs. Mona J. Richie
Eighth Grade

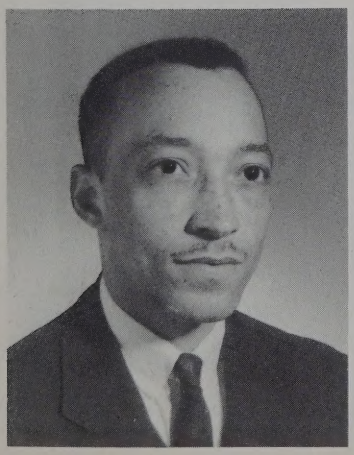

Mrs. Moses Martin
Eleventh Grade

Mrs. Sabana Pulliam
Tenth Grade

Guidance is that part of the total educational program which assist the individual students in developing a realistic concept of himself and society and in setting and achieving goals consistent with his potential. The guidance process helps the students to understand their abilities, interests and special aptitudes. Also it helps students to acquire information about educational and vocational opportunities within a changing society.

The counselor's major role is to provide individual counseling services for all students for the purpose of assisting them in self understanding and in setting and attaining appropriate personal, educational, and vocational goals.

The filing of students cumulative record folder includes information to aid the student in developing a clear picture of himself and applying this self concept to his task of adjustment and decision making.

# GUIDANCE

The guidance department made provisions for a resource speaker to inform individuals concerning opportunities in the field of agriculture.

Above left Mrs. Cone presents awards to Lillian Coleman and Teliscia Tabon two of our most outstanding students.

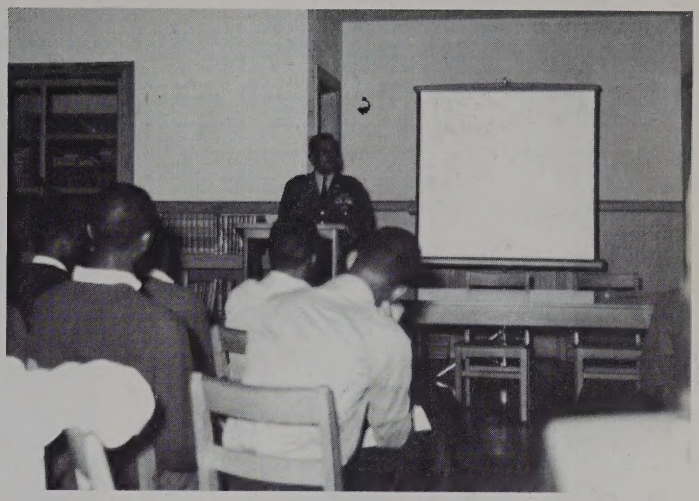

The guidance department also makes provisions for resource speakers to inform our juniors and seniors of the many educational opportunities in various fields.

# DEPARTMENT

Below Mrs. Hicks checks the files for a student folder.

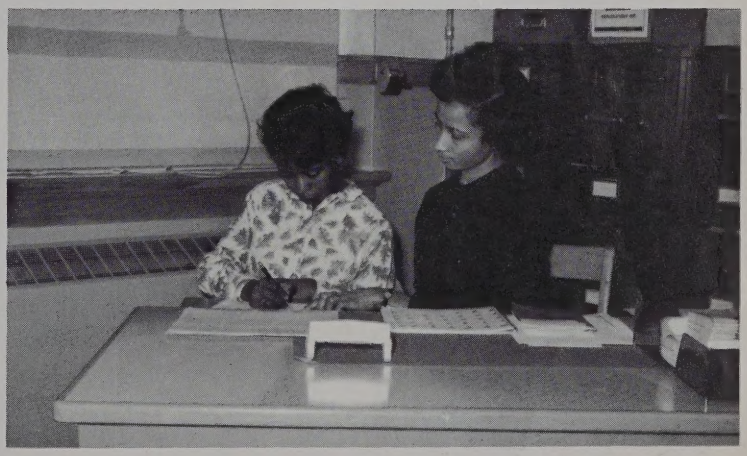

Mrs. Cone is assisting a student who has expressed the desire to enter college after high school graduation.

# THE AREA OF SCIENCE

Mrs. Sabana Pulliam,
Chairman of Science Department
Biology

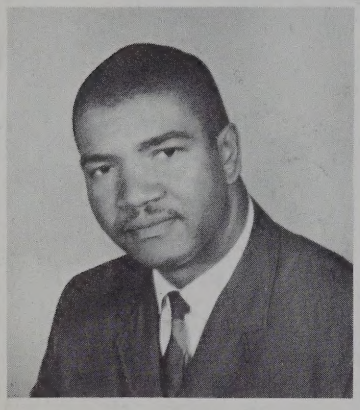

Mr. Lorenzo Collins
Science

Mrs. Gertrude Green
Science

Objectives of the Science-Mathematics Department

To stimulate in students interests in science and mathematics which will continue as an integral part of the individual's life.

To aid students in developing an organized systematic approach in recognizing, analyzing and seeking solutions to problems.

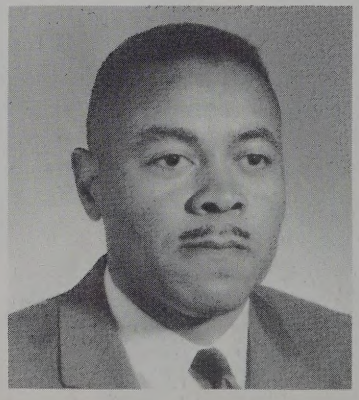

Mr. Oscar Jones
Science

# AND MATHEMATICS

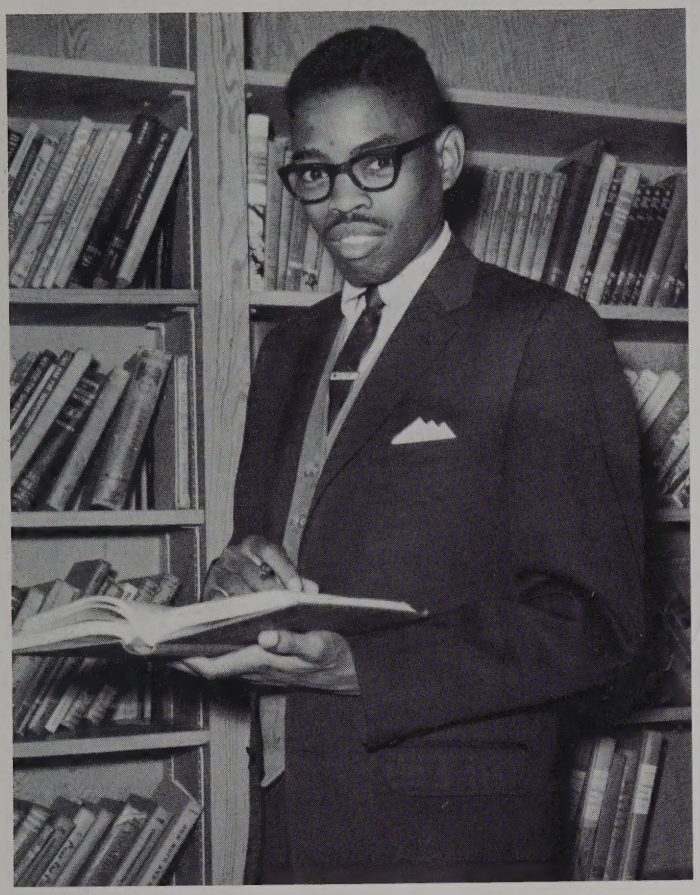

Mr. Leonard Cox
Chairman of Mathematics Department

Miss Ruby Harrison
Chemistry--Mathematics

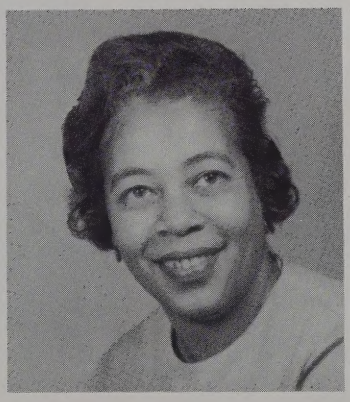

Mrs. Mona Richie
Mathematics

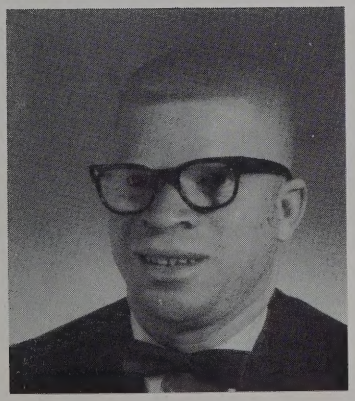

Mr. Wilbur Hines
Mathematics--Science

Mr. Legert Hamilton
Physics--Mathematics

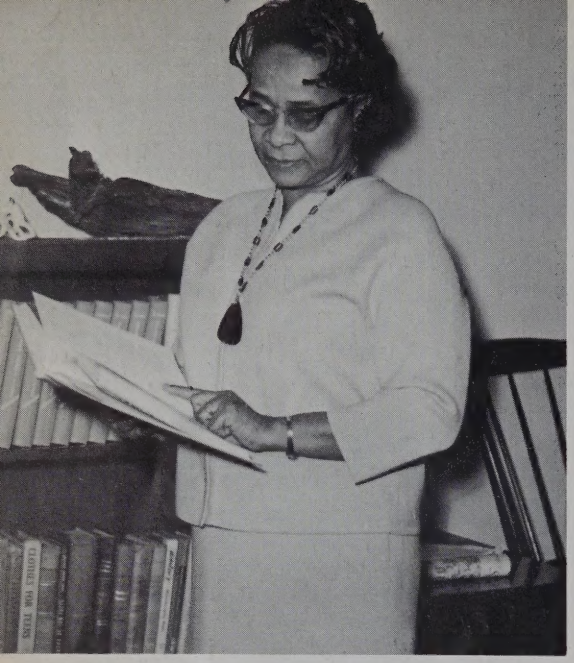

Mrs. Matilda Claiborne
Home Economics

## Home Economics

At Southside High Home Economics is a composite area of the natural and social science, the humanities and the arts. It deals directly with problems of individuals and of home and family life here in Dinwiddie county. The fundamental purpose is to educate for improving their home and family life which naturally leads to a better community life.

The course is designed to provide students with basic knowledge and training in psychological preparation for marriage, pleasing appearance and manners, food preparation and clothing principles, child care and training as well as preparation for the work forces. This is why we recommend that every girl have the opportunity to enroll during her school career.

Mrs. Louise Gray
Home Economics

Mr. Edward Bracey
Industrial Arts

Mr. Willie Edwards
Agriculture

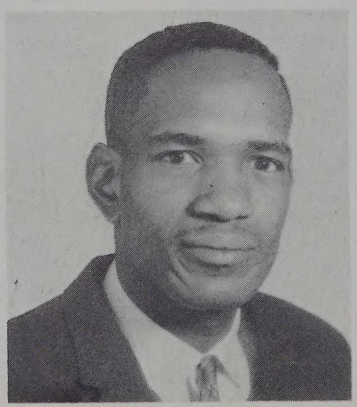

Mr. John Stewart
Agriculture

The primary aim of the Future Farmers of America is the developing of agricultural leadership and citizenship. The F.F.A. was and is designed to supplement training opportunities for students who are progressing toward the goal of establishment in agriculture. Through F.F.A. activities the cooperative spirit is fostered and individual talent is discovered and developed. Here is a school of experience in the art of working together for a common goal.

The objectives of the FBLA are designed to help develop personality and citizenship; make contributions to the business field; strengthen their confidence in themselves and their work; participate in cooperative effort; develop competent, aggressive business leadership; encourage and practice thrift; and to improve themselves in scholarship; and promote school loyalty.

Mrs. Hattie Walker
Chairman, Business Department

# VOCATIONAL

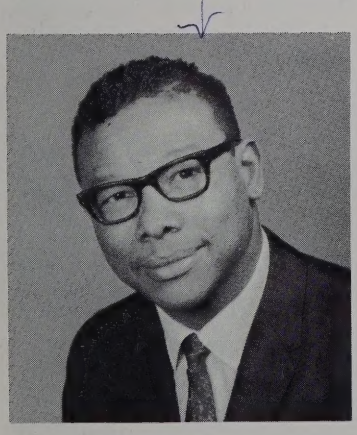

Mr. Edward Farley
General Business

Mrs. Gracie Bailey
Business

# THE AREA OF

Mrs. Millie Ritter
French

Mrs. Gladys Thompson
Chairman, English Department

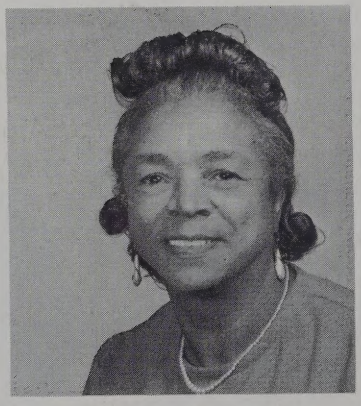

Miss Maude Wyche
English

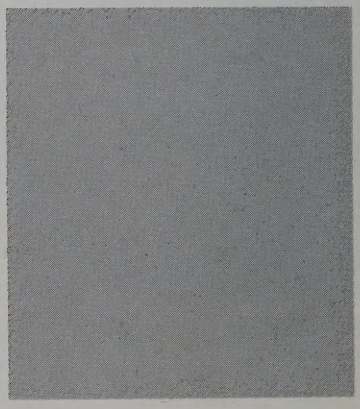

Mrs. Sharon Jones
English

# LANGUAGE ARTS

Objective of Language Arts

The subject areas of the English Department are threefold: language literature and composition. The main objectives of this department are as follows: To help students learn to speak and write clearly, thoughtfully and correctly; to train pupils to listen intelligently; to help students develop an appreciation for good literature and worthwhile current publications; and to make students more mature in their understanding of the nature of the language.

Mrs. Alice Haskins
Remedial Reading

Miss Eula Jones
English

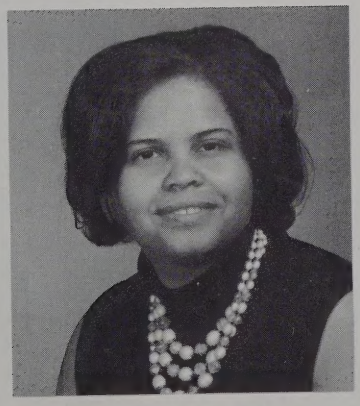

Miss Nannie Ross
English

# THE AREA OF

Mrs. Latina Satterwhite
Chairman, Social Studies Department

Objectives of the Social Studies Department are:

To teach students to understand and to appreciate the development of social and governmental institutions among various people in various societies, and to teach the students how these institutions serve the needs of each specific society.

# SOCIAL SCIENCES

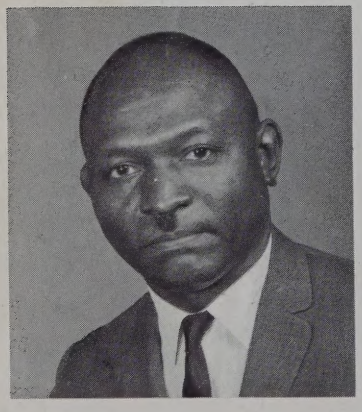

Mr. William Jones
History--Government

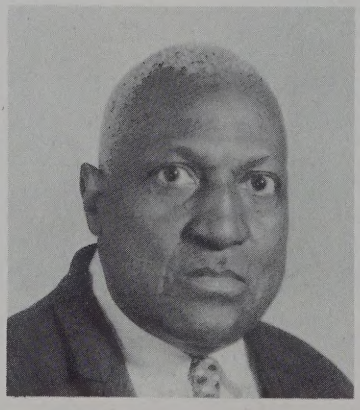

Mr. Gerald Gooden
History

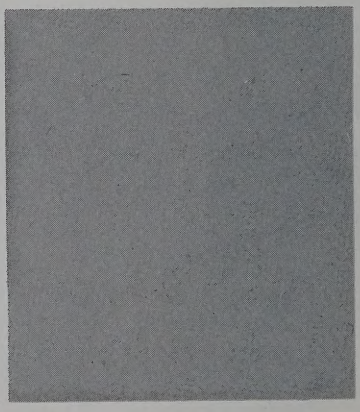

Mr. Lloyd Bell
History

Mr. Moses Martin
Chairman, Fine Arts Department

The Fine Arts Department (Music and Art) is concerned with exposing as many students as possible to the better forms of art. To increase the cultural outlook and knowledge of students, to broaden their scope, to develop an awareness of the beautiful and to stimulate creativity through the many facets of the arts. The Fine Arts Department is also concerned with developing the talented student to the best of his ability and to guide him in making wise and unique choices for a successful career.

THE AREA OF FINE ARTS

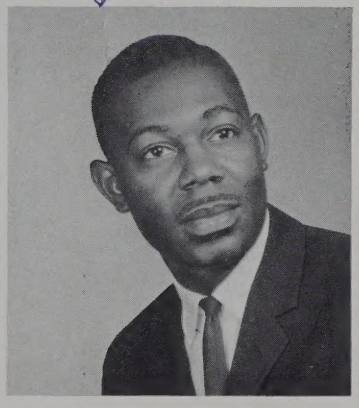

Mr. Robert Harvey
(Music) Band

Mrs. Ethel Dyson
Special Education

Mr. David Pegram
Music

Miss Almedius Berry
Librarian

# THE AREA OF HEALTH AND PHYSICAL EDUCATION

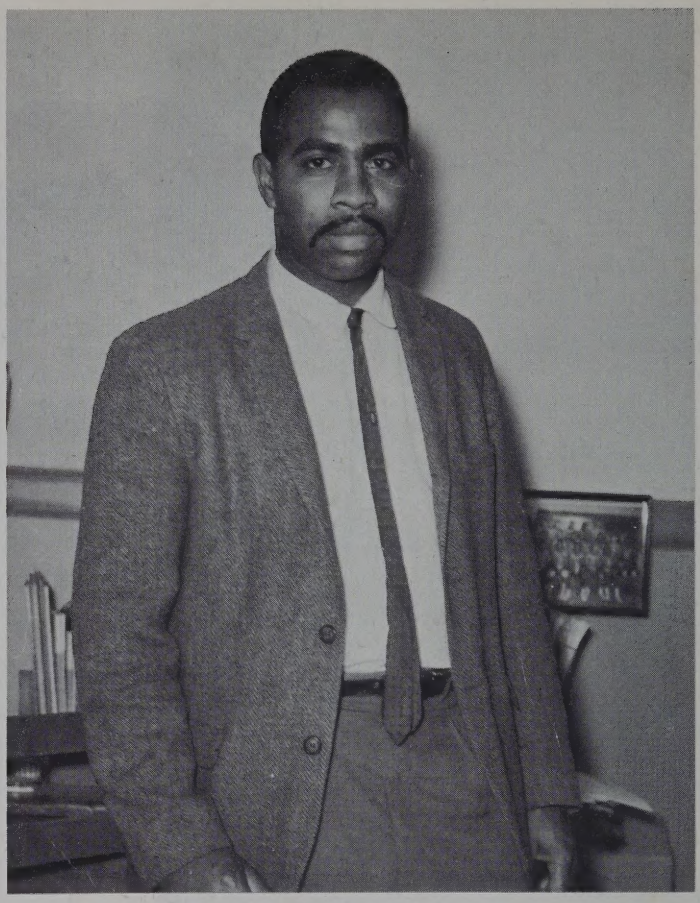

Our objectives are to improve the pupils practices of Sound Nutrition, help and prevent the control of disease, understand and practice habits of safe living, and develop an appreciation for community health services and related agencies. Also, to provide opportunities for normal physical growth and development with large muscle activities which provide many physically wholesome, mentally stimulting, and socially satisfy--learning experiences.

Miss Bettie Richardson
Health and Physical Education

Mrs. Mary Cox
Health and Physical Education

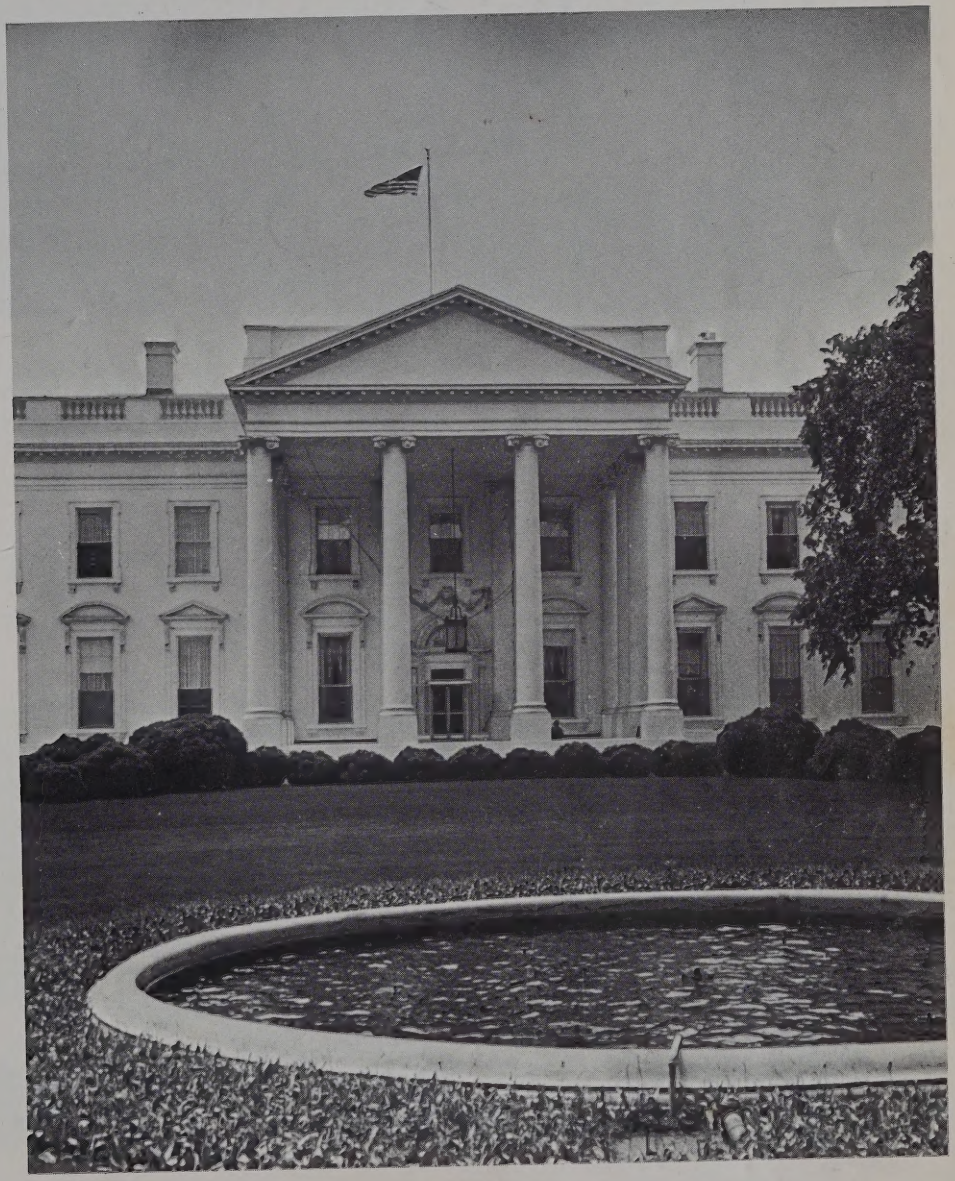

# SENIORS

## Class Song

Tune of Climb Every Mountain

Dear, Southside High, we will miss you so.
Our love, our heart from head to toe.
As we leave the school we love so dear
We shall always remember the moments we shared here.
We know some-day we will be back
To thank those who helped us across the track.
Our teachers' encouragement inspired us to see
How essential a good education would be.
Although we will leave going a different way,
We shall return for a reunion someday.
We, the Seniors, will always cherish our dreams, sorrows and dates.
And hope you will never forget the class of "68".
Seniors never forget our motto;
"In front of us lies a hill, let us all climb".
We have tried to strive to do this so;
We will accomplish this because we are all sublime.

Bettie Claiborne

## Class Poem

Southside High you are so dear
Faithfully we've come to you for the past five years.
Bringing with us books, paper, and pen,
Doing work that never ceased to end.
There are rules that we wish the teachers could ban
But we knew that soon we'd have our diplomas in our hand.
We come to you to work hard for our pay,
Which we hope to receive on graduation day.
Within your walls we've made friends,
Some of these friendships will never end.
Our beautiful school colors of gold and blue
Will in our hearts remain forever true.
We have studied hard and done our part.
Just your being here gave us our start.
The memory of your halls will always remain in our hearts
Because whenever we walked them, from our friends we were not far apart.
Within you we shared much hardship and sorrow
But courageously we worked toward tomorrow,
So that we'd go out and start our careers,
Keeping the memory of you with us for years and years.

Zenobia Moody

Class Flower: Pink Carnation
Class Colors: Pink and Burgundy
Class Motto: "In front of us lies a hill let us all climb".

SENIOR CLASS OFFICERS--SITTING: Left to Right--President--James Wells, Vice President--Yvette Gooden, Secretary--Yvonne Price, STANDING--Assistant Secretary--Bettie Claiborne, Treasurer--Mamie Tucker, Chaplain--Geraldine Tazewell, Reporter--Larry Bolling, Parliamentarian--James Massenburg.

Asst. Editor
Bettie Claiborne

Editor
Edna Roney

Asst. Editor
Zenobia Moody

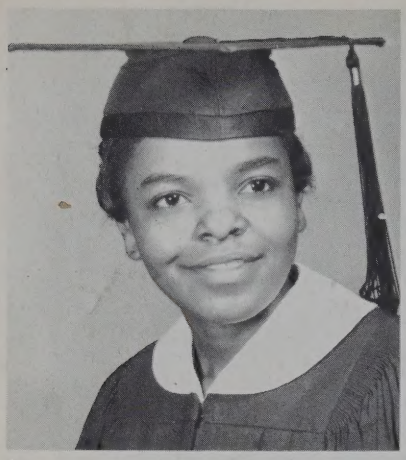

Ampy, Rosa
"Rose"
Successful Homemaker

Arrington, Leroy
"Dick"
Mechanics Engineer

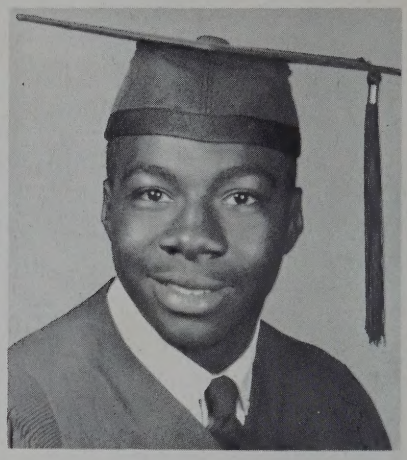

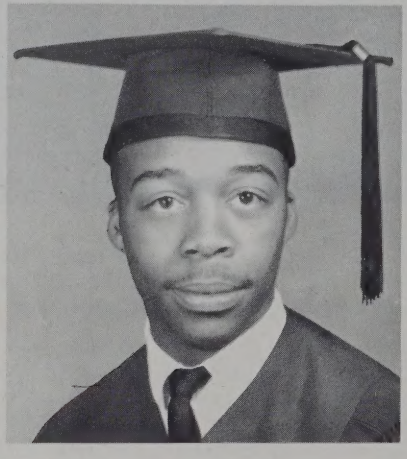

Batts, Levi
"Junior"
Electronic Eng.

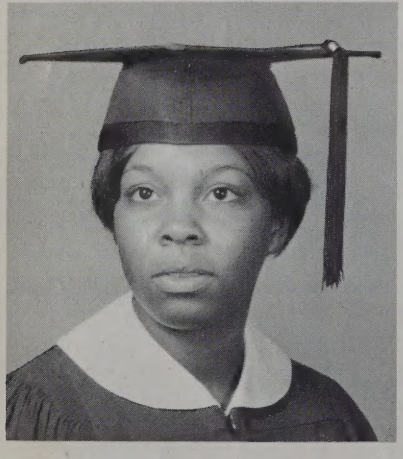

Bland, Doris
"Dump"
I.B.M. Operator

Bolling, James
"Barry"
Carpenter

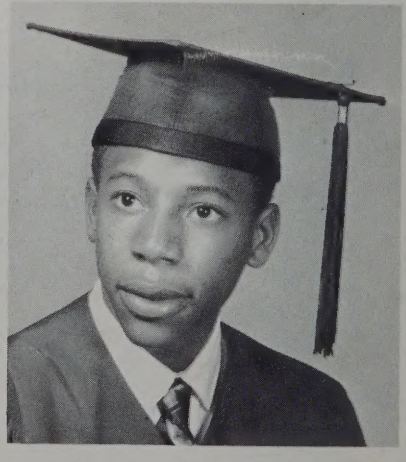

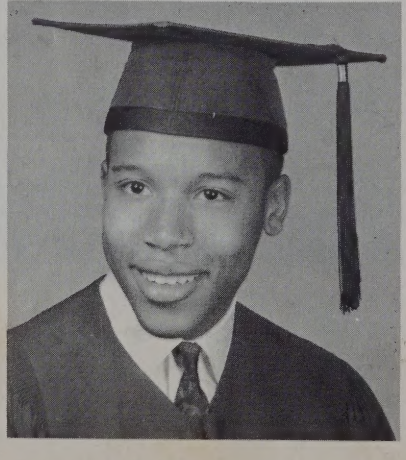

Bolling, Larry
"Red"
Career Service

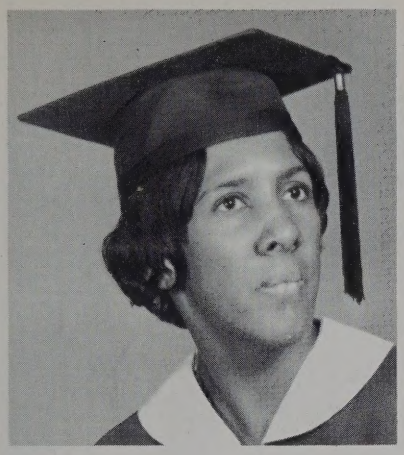

Harvell, Mattie
"Cookie"
Business Education

Harvell, Vera
"Birdie"
Business Adm.

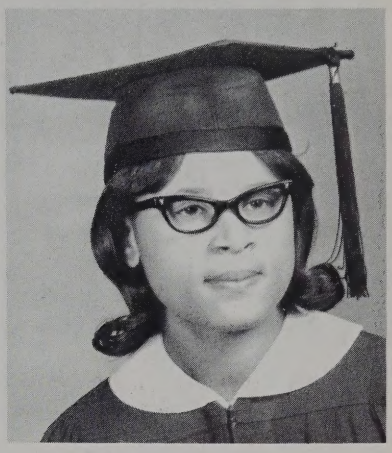

Johnson, Della
"Bow"
Computer Programmer

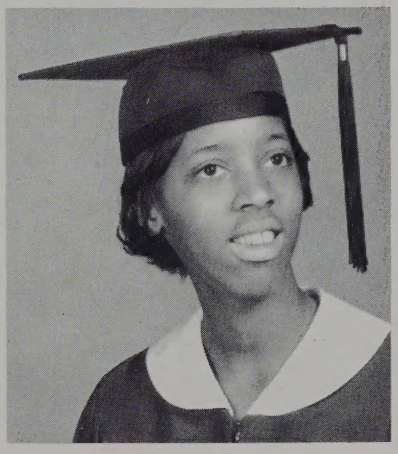

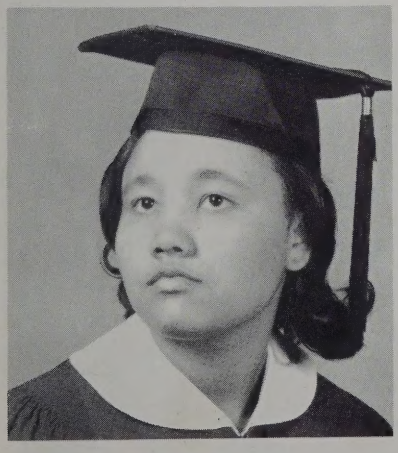

Johnson, Theresa
"Resa"
Secretary

Jones, Doris
"Roberta"
Receptionist

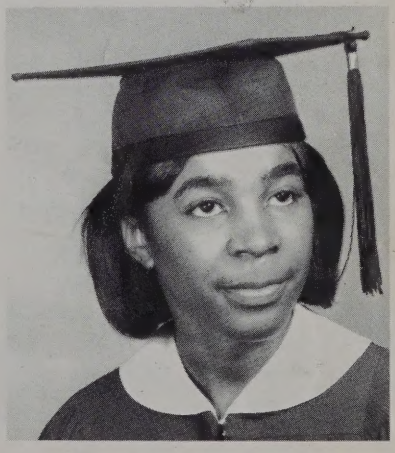

Jones, Kate
"Baby"
Secretary

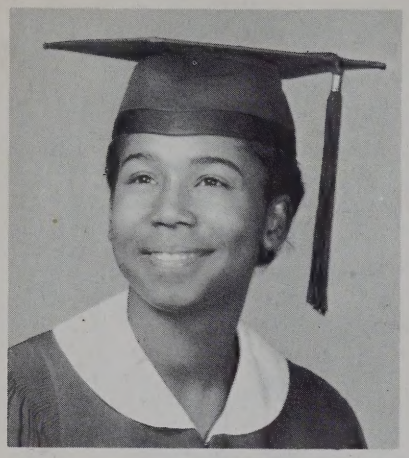

Jones, Lorraine
"Lo"
Registered Nurse

Jones, Marion
"Cat"
Secretary

Jones, Patricia
"Pat"
Receptionist

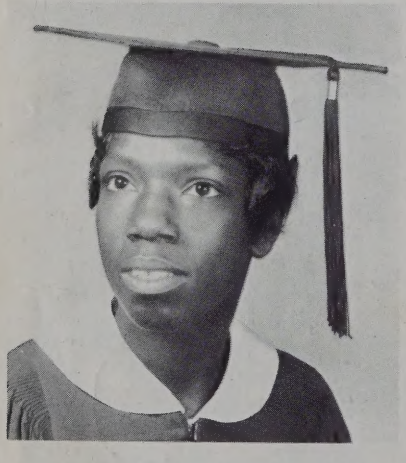

Jordan, Christine

Key, Jerome
"Keythone"
Auto Mechanic

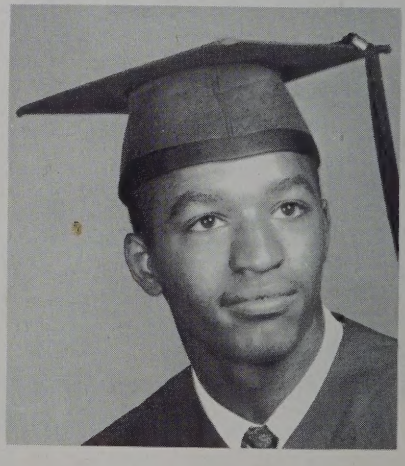

Lanier, John
"Luck"
I.B.M. Operator

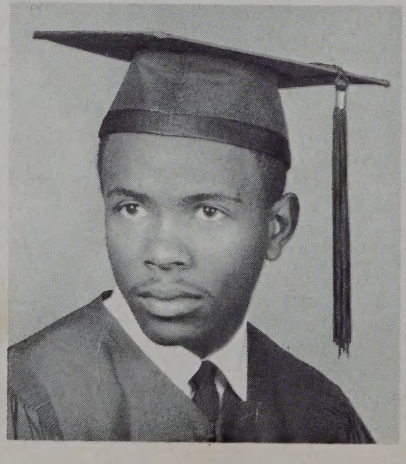

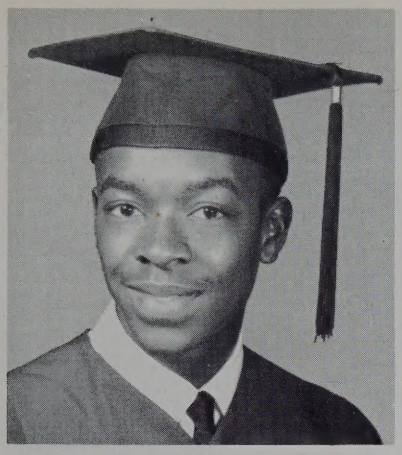

Massenburg, James
"Missingburg"
Air Force Career

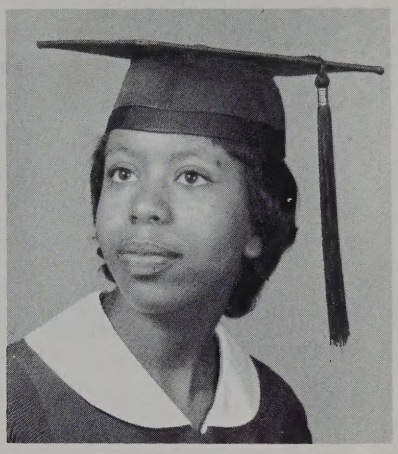

Mason, Monalisa
"Polly"
Nurse

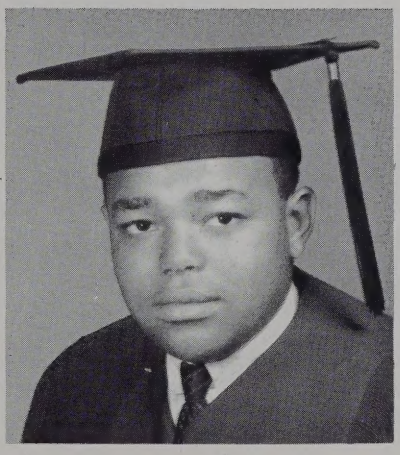

Merrick, James
"Lumpy"
Mechanic

Myrick, Bernice
"Bugs Bunny"
Executive Sec.

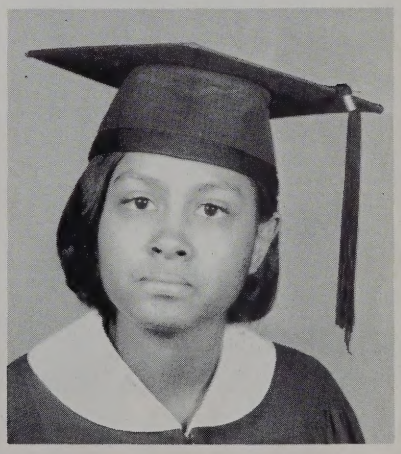

Moody, Zenobia
"Nobi"
Nursery Teacher

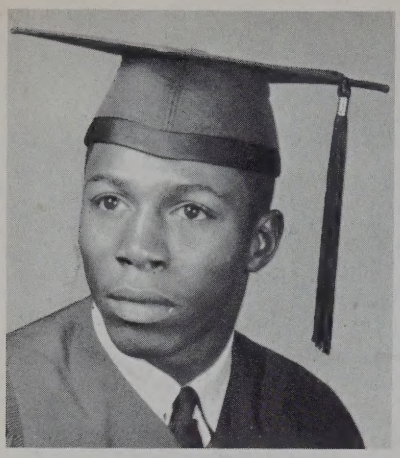

Noel, George
"Junior"
Business Manager

Parham, Alice
"Baby Ann"
Cosmetologist

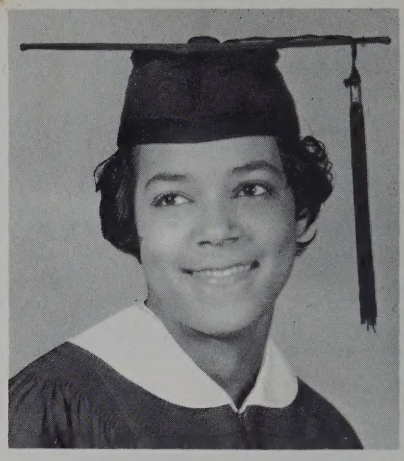

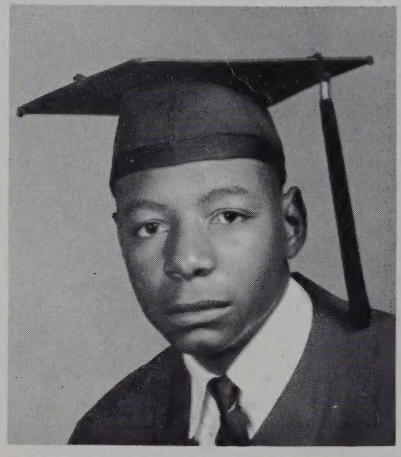

Parham, Chester
"Ches"
Mechanical Eng.

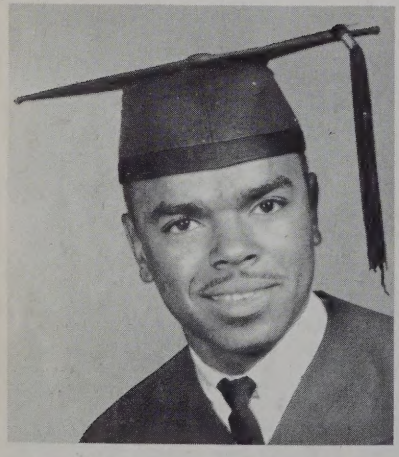

Patterson, James
"James"
Mechanical Eng.

Pegram, Robert
"Bobby"
I.B.M. Op.

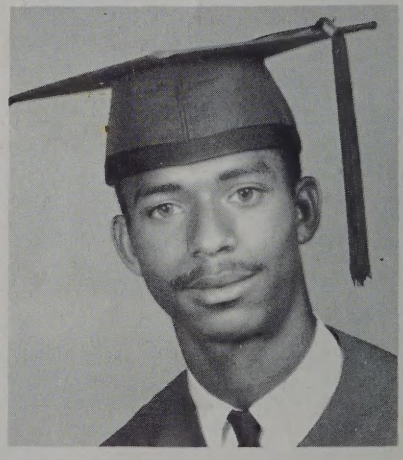

Perkins, Otis
"Doucy"
Secretary

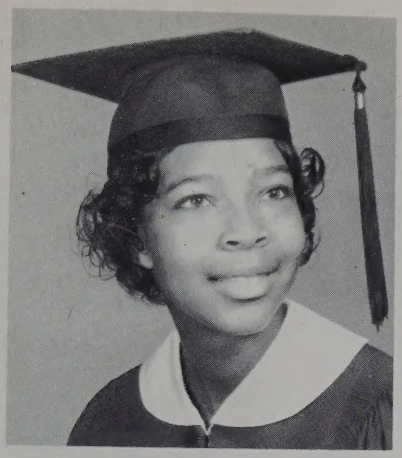

Price, Yvonne
"Miss Rice"
Computer Programmer

Reed, James
"Punk"
Electrical Eng.

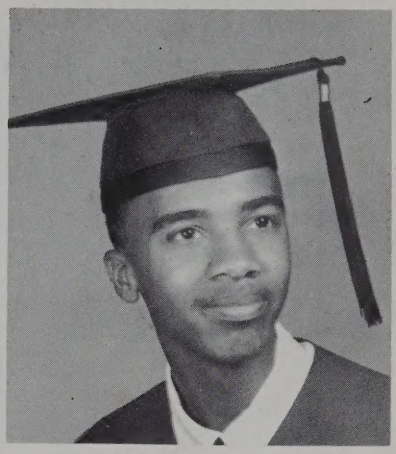

Ridley, George
"Bubba"
Pork Rancher

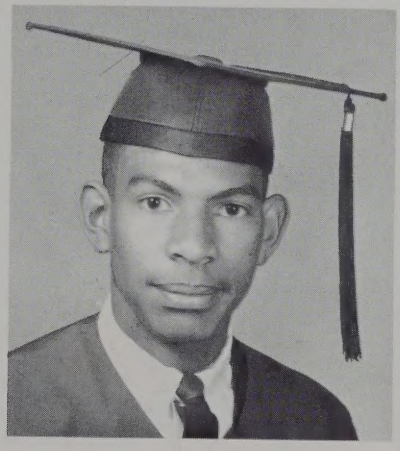

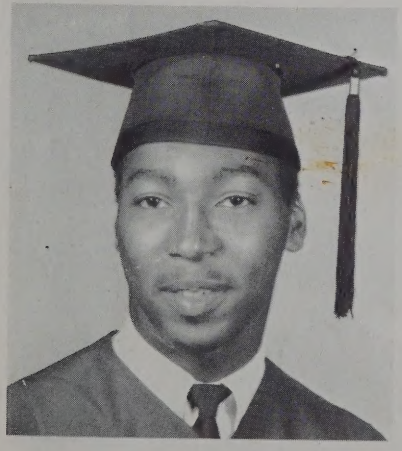

Rivers, Gary
"Coop"
Mechanic

Rivers, Jerome
"Jerry"
Pro. Football Player

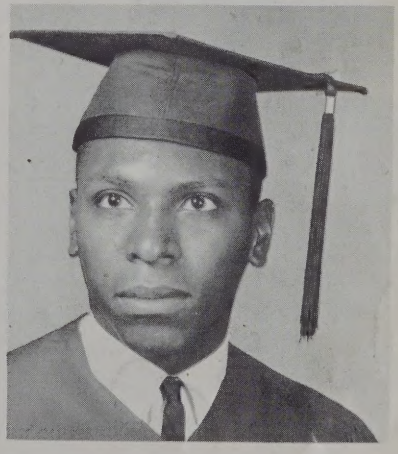

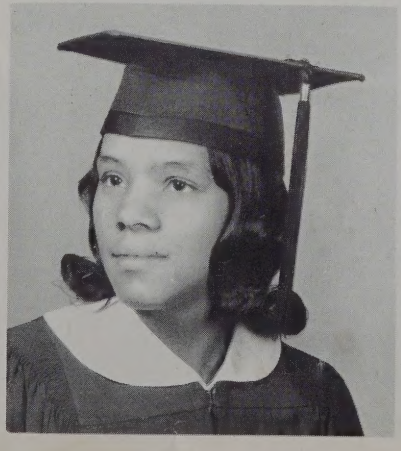

Roney, Edna
"Ed"
Special Ed.

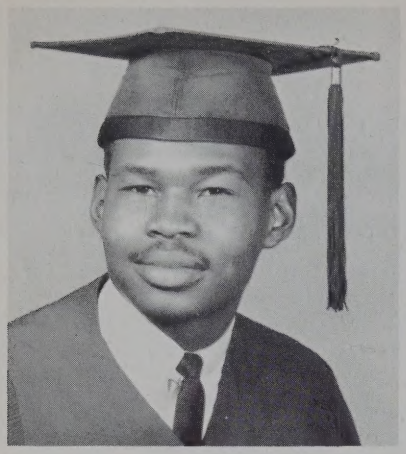

Ruffin, Linel
"Coffee"
Auto Mechanic

Short, Larry
"Shorty Baby"
Physical Education Teacher

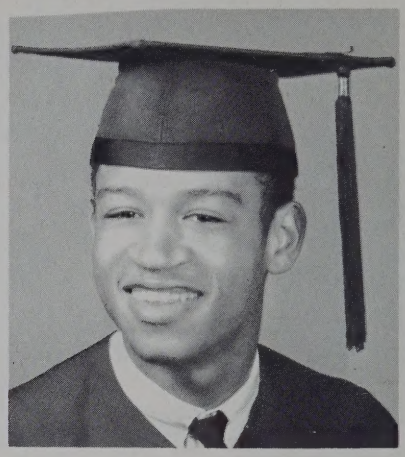

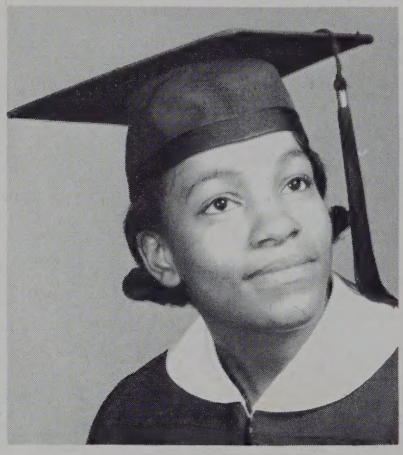

Stewart, Hermena
"Mena"
Seamstress

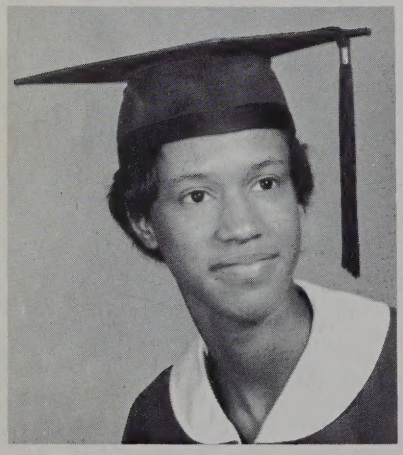

Sykes, Cleareace
"Reace"
Nurse

Sykes, Curtis
Merchant

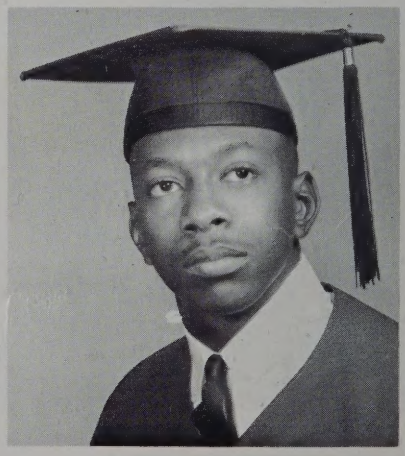

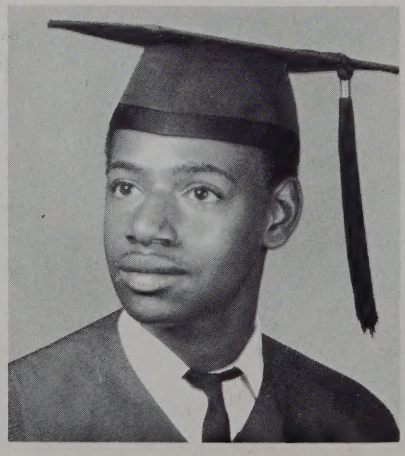

Talley, Floyd
"Bird"
Pro. Drag Racer

Taylor, Evelyn
"Lean"
Beautician

Taylor, Thelma
"Sister"
Secretary

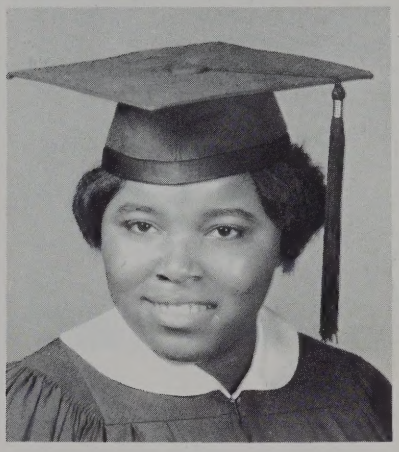

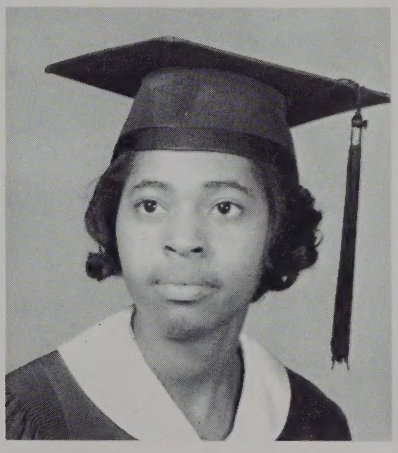

Tazewell, Geraldine
"Poa"
Business Adm.

Thomas, Sylvia
"Sil"
Beautician

Thweatt, Lucy
"Lul"
Secretary

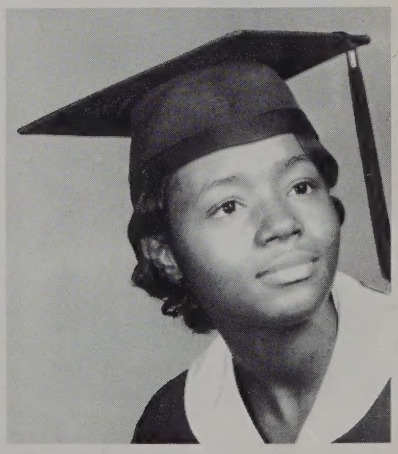

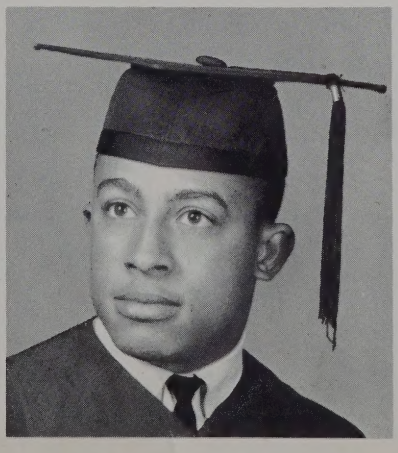

Tucker, Charles
"Billy"
Pro. Football Player

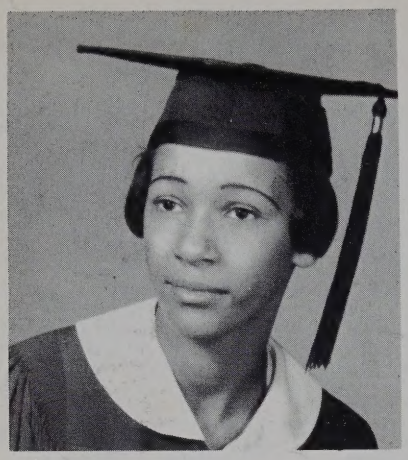

Tucker, Janice
"Jan"
Model

Tucker, Mamie
"Too Wee"
Model

Tucker, Paula
"Tuck"
Nurse

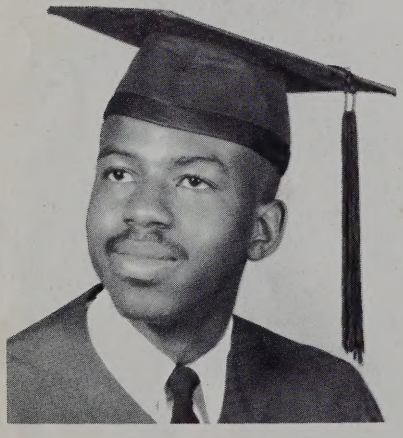

Wells, James
"Nick"
Physical Education Teacher

White, Ruby
"Rubie"

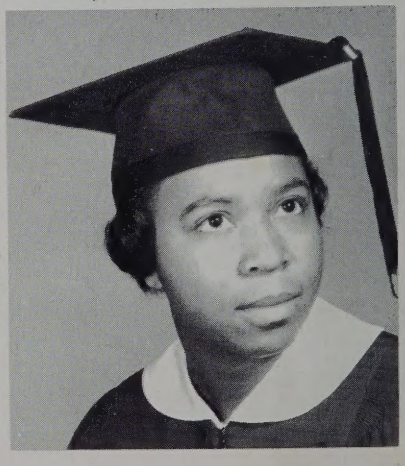

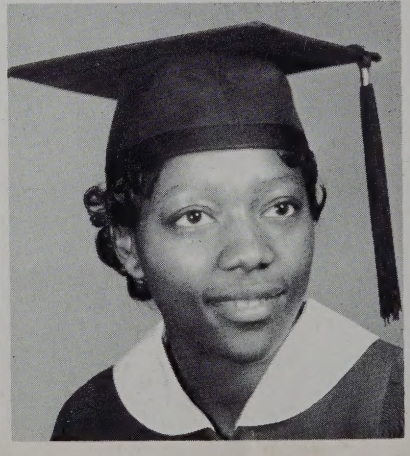

Williams, Shirley
"Shirl"
Teachers Aid

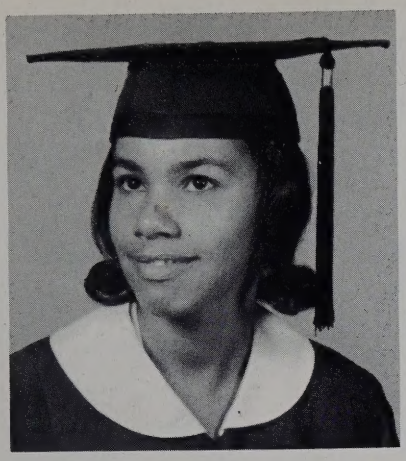

Wilson, Barbara
"Duke"
Airline Stewardess

Wingfield, Martha
"Skeety"
Secretary

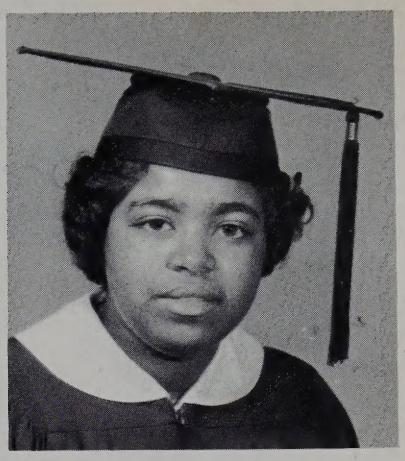

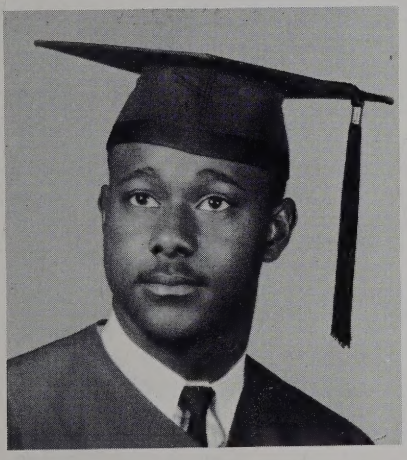

Wyatt, Talmage
"Billy"
Agriculture Teacher

Wynn, Flord
"Floyd"
Electrician

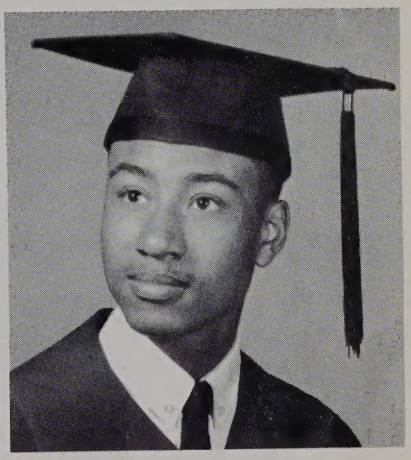

## CLASS PROPHECY

The class of "68" has gathered to hear the prophecies foretold for them by the "Maharaja". He gazes into his crystal ball and begins. He tells us that he sees these spectacular events of the future.

A modern hospital has been constructed on South Street in New York City. It was constructed by the famous contractor James Clanton. Clanton's Memorial has a gigantic staff. Its staff of nurses consist of Paula Tucker, Clareace Sykes, Mona Lisa Mason, Josephine Gibbs, Lorraine Jones, Rosa Ampy and Ruby White, all are Registered Nurses.

North Street consists of a Chain of Department Stores owned by Geraldine Tazewell, Mattie Harvell, Vera Harvell, George Noel, Larry Bolling and James Faulcon. The secretaries are Thelma Taylor, Otis Perkins, Lucy Threat, Bernice Myrick, Willia Ellis, Gale Flowers, Ruth Davis, Gloria Cousin, Marion Jones, Martha Wingfield, Margaret Drumgoole, Doris Jones, Patricia Jones and Theresa Johnson.

James Reed and Levi Batts control all of the records concerning the Chain of Department Stores. The Computer Programmers for the First National Bank are controlled by the Directors of Computer Processing, John Lanier and Melvin Claiborne. Doris Bland, Vernell Davis, Yvonne Price, and Della Johnson are the assistant Directors of various sections of the Chain of banks in Virginia, Washington, California and Hawaii.

Hey! Who is this standing at the White House door? Yvette Gooden, Agricultural Economist, working on the President's Council of Agriculture. Morris Arrington is an outstanding comedian for the President.

Floyd Wynn is the Director of the Virginia Electric and Power Company. Linel Ruffin, James Goodwyn, Eldrige Coleman, Jerome Key, and James Patterson are now owners of Mechanics Shops.

Look! at that boss hair style, Evelyn Taylor, Sylvia Thomas, and Rosa Gee are famous hair stylists, working with the famous Pierre in Paris. They style Mamie Tucker's and Janice Tucker's hair. Hermena Stewart is their fashion consultant.

Zenobia Moody is now teaching Kindergarten. Shirley Williams is a Teacher's Aid. Talmage Wyatt has returned to his former school, teaching Agriculture. Ronald Edwards teaches Law and Larry Short Teaches Physical Education. Bettie Claiborne teaches Business Education at Howard University and Edna Roney teaches Special Education.

Up in the sky! It's a bird, It's a plane. Yes, It's James Massengburg piloting for Edward Crawley, Admiral of the U.S. Navy. Barbara Wilson, a stewardess, is now greeting passengers in Honolulu.

Brenda Ellis is entertaining at the Metropolitan Opera House in New York. Delano Dickens now plays with the New York Yankees. Kevin Bonner plays with San Francisco feeding the ball to Kick to Barry. Charles Tucker and Jerome Rivers play as half-backs with the Green Packers.

Oh! Now the view is no longer clear so we are all left wondering what will happen later in our lives.

# HALL OF FAME

Biggest Filibusters
Otis and James

Most Flirtatious
Zenobia and Linel

Most Attractive
Willia and Melvin

Biggest Clowns
Levi and Morris

Most Fun Persons
Yvette and Morris

Most Talkative
Bettie, Barbara, and Floyd

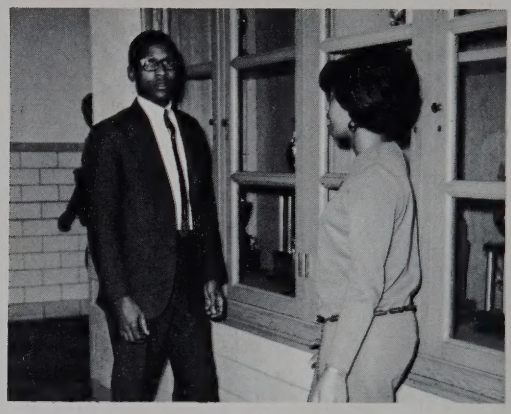

Most Popular
Geraldine and James

Cutest
Gale and James

Most Fashionable
Della and Melvin

Best Personalities
Edna, Gloria and James

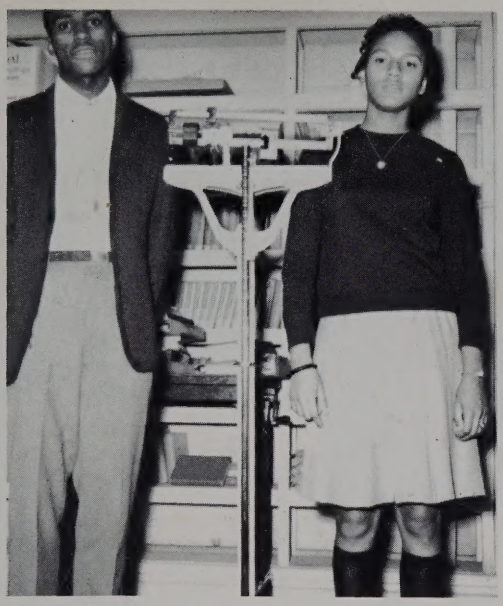

Tallest
Kate and James

Shortest
Gale and Chester

Most Romantic Couple
Ronald and Lorraine

Most School Spirited
Zenobia, Charles and Vernell

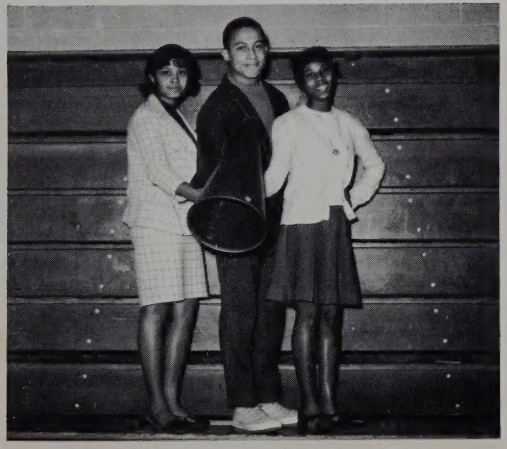

Most Likely to Succeed
Jerome and Yvonne

Best Dancers
Eugene and Paula

Biggest Eaters
Vera and Delano

Most Athletic
Larry and Yvonne

Fastest
George and Margaret

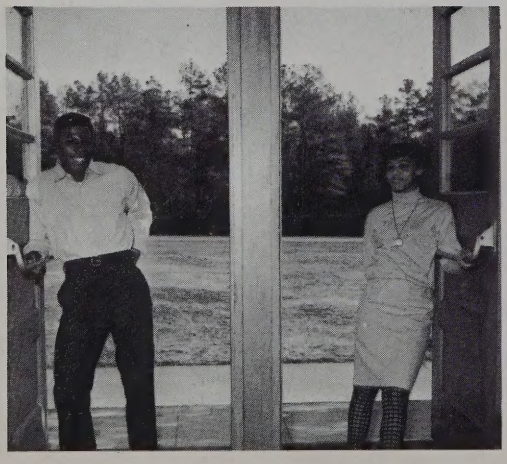

Slowest
James and Shirley and James

Most Talented
James and Brenda

Shyest
James and Lucy

Hold On We're Coming!

Hey! Now Is Not The Time To Daydream.

# CLASS WILL

We, the graduating class of 1968, citizens of Dinwiddie County and the State of Virginia, being of sound mind do hereby make our last will and testament.

I, Rosa Ampy, will my ability to be kind and wear a smile to Shirley Boyd.
I, Morris Arrington, will my ability to love to Horace Parham.
I, Levi Batts, will my ability to clown to James Burrow.
I, Doris Bland, will my typing ability to Mary Thomas.
I, James Bolling, will all my luck to Wilbert Crockett.
I, Larry Bolling, will my height to Earl Weaver.
I, Kevin Bonner, will all my love with girls to Edgar Jones.
I, Bettie Claiborne, will my appreciation of business to Debra Hayes.
I, Melvin Claiborne, will my ability to be fashionable to Hellion Flowers.
I, James Clanton, will my laziness to Horace Parham.
I, Shirley Clark, will my art ability to Shirley Bonner.
I, Eldrige Coleman, will my ability to be the no. 1 mechanic to John Hamilton.
I, Gloria Cousins, will my shorthand ability to Evelyn Mickeal.
I, Edward Crawley, will my ability to laugh to John Smith.
I, James Crawley, will my ability to tell the truth to Jean Morgan.
I, Eugene Davis, will my ability to dance to James Thorpe.
I, Ruth Davis, will my quietness on bus 71 to Gladys Parham.
I, Vernell Davis, will my cheering ability to Phyllis Wilson.
I, Delano Dickens, will my size to Hellion Flowers.
I, Margaret Drumgoole, will my slimness to Louise Ellis.
I, Ronald Edwards, will my ability to drive a bus to Thomas Pelham.
I, Brenda Ellis, will, my ability to sing to Phydariel Bolling.
I, Willia Ellis, will my kindness Edgar Jones.
I, James Faulcon, will my quietness to Therman Hawkes.
I, Gale Flowers, will my smallness to Otis Bartley.
I, Carolyn Gaines, will my ability to stay in school to Alice Booker.
I, Rosa Gee, will my ability to type to Stanley Hawkins.
I, Josephine Gibbs, will my sewing ability to Shirley Bonner.
I, James Goodwyn, will my height to Horace Parham.
I, Yvette Gooden, will my sense of humor to Laura Lacy.
I, Mattie Harvell, will my size to Lou Harper.
I, Vera Harvell, will my ability to read shorthand to Alice Tucker.
I, Della Johnson, will my bow legs to all the straight legged girls in the Junior Class.
I, Theresa Johnson, will my office practice ability to Marian Weaver.
I, Doris Jones, will my slimness to Lou Harper.
I, Kate Jones, will my height to Roberta Davis.
I, Lorraine Jones, will my ability to control my temper to Elsie Williams.
I, Marion Jones, will my big hips to Patsy Faulcon.
I, Patricia Jones, will my size to Maxine Williams.
I, Jerome Key, will my "64" Comet to Hellion Flowers.
I, John Lanier, will my ability to play the trumpet to David Bartley.
I, James Massenburg, will my knowledge to Christopher Anderson.
I, Mona Lisa Mason, will my typing ability to Leroy Woodley.
I, James Merrick, will my musical ability to Maxine Williams.
I, Zenobia Moody, will my textbooks to Michael Wiggins.
I, Bernice Myrick, will my appreciation of Government to Jackie Myrick.
I, George Noel, will my courage to play football to all the Junior Boys.
I, Alice Parham, will my ability to walk to Shirley Bonner.
I, Chester Parham, will my ability to be quiet to Evelyn Michael.
I, James Patterson, will my ability to drive well to Glenn Ogburn.
I, Robert Pegram, will my knowledge to Howard White.
I, Otis Perkins, will my talent and ability to appreciate business to Julia Gee.
I, Yvonne Price, will my Physic Book to Glenn Ogburn.
I, James Reed, will all my kindness to all the Junior Girls.
I, George Ridley, will my bus to William Robertson.
I, Gary Rivers, will my art ability to Edgar Jones.
I, Edna Roney, will my personality to Margaret Morgan.
I, Linel Ruffin, will my transportation of BIG RED to Michael Wiggins.
I, Larry Short, will my ability to play basketball to William Bonner.
I, Hermena Stewart, will my friendliness to Juanita Tucker.
I, Clareace Sykes, will my ability to sew to Alice Prosise.
I, Curtis Sykes, will my friendship and kindness to Evelyn Faulcon.
I, Floyd Talley, will my Malibu to Michael Wiggins.
I, Evelyn Taylor, will my hair styles to Elsie Williams.
I, Thelma Taylor, will my ability to take shorthand to Alice Tucker.

I, Geraldine Tazewell, will my popularity to Leroy Woodley.
I, Sylvia Thomas, will my size to Brazilia Beloate.
I, Lucy Threatt, will to the Juniors luck and success in their Senior year.
I, Charles Tucker, will my ability to play basketball to Henry Moore.
I, Janice Tucker, will my sewing ability to Clara Wilkins.
I, Mamie Tucker, will my ability to be attractive to Otis Bartley.
I, Paula Tucker, will my ability to grow fingernails to my sister, Pamela.
I, James Wells, will my ability to filibuster to Phydariel Bolling.
I, Ruby White, will my quietness to Shirley Bonner.
I, Shirley Williams, will my ability to sew to Frances Fitzgerald.
I, Barbara Wilson, will my French Book to Larry Goodwyn.
I, Martha Wingfield, will my typing ability to Shirley Bonner.
I, Talmage Wyatt, will my ability to jive girls to Wilbur Mosely.
I, Gloria Wyatt, will my size to Roberta Davis.
I, Floyd Wynn, will my bow-legs to William Robinson.
I, Jerome Rivers will my ability to play football to Horace Parham.

Hey! You're Not Tarzan.

Girl Watchers of "68"

The Lively Set

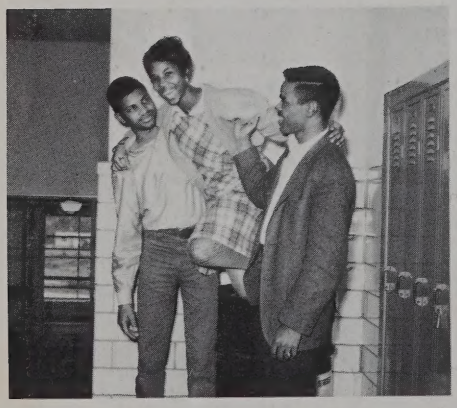

The world's largest living "Trash"

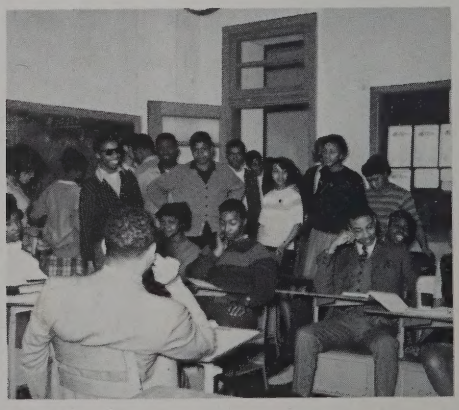

What a conglomeration!!!

# JUNIORS

Junior Class Officers: SITTING: Left to Right: President Elsie Williams (not shown), Vice President Walter Sykes, Secretary Gean Morgan, Treasurer Beatrice Jackson, STANDING: Jacquelyn Myrick, Reporter Marion Weaver, Chaplain Charles Ragsdale, Assistant Secretary Brazillia Beloate.

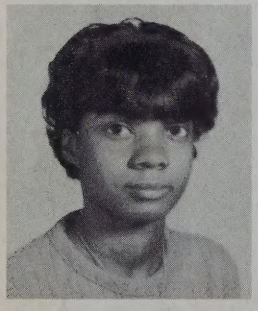

Editor:
Marion Weaver

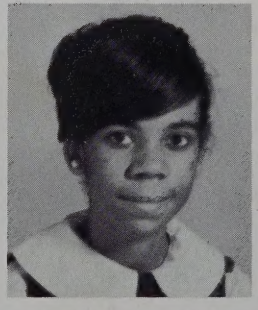

Assistant Editor:
Phyllis Wilson

Juniors at Work

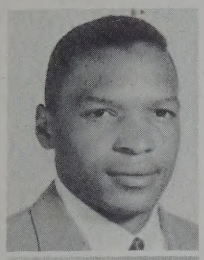

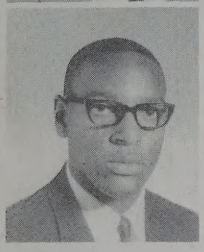

Anderson, Christopher
Bartley, David
Barley, Otis
Beloate, Brazillia

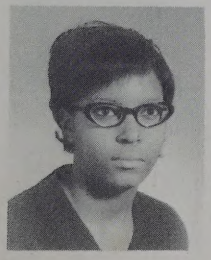
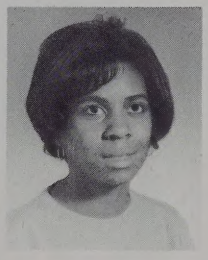

Bland, Thelma
Bolling, Phydariel

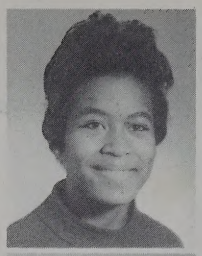

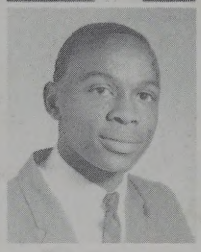
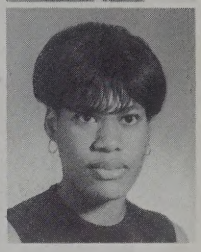

Bonner, Shirley
Boyd, Shirley
Booker, Alice
Burrow, James
Booth, Gloria
Coleman, Lillian

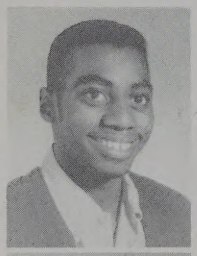

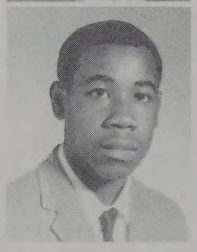

Coleman, Louis
Crockett, Wilbert
Cox, Shelia
Dabney, Myrtle
Crittendon, Shirley
Davis, Roberta

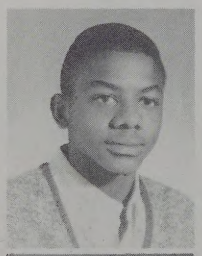
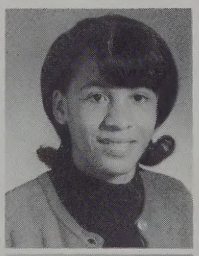

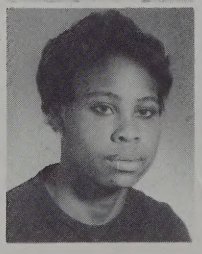

Ellis, Vernon
Fields, Patricia
Faulcon, Evelyn
Fitzgerald, Barbara
Fields, Ernestine
Fitzgerald, Frances

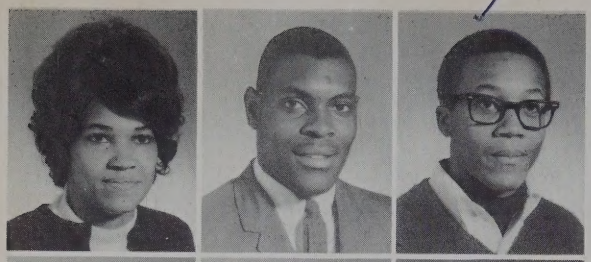

Gee, Julia
Givens, Sherman
Goodwyn, Larry

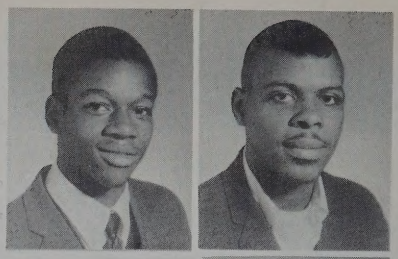

Hamilin, John
Harper, Bernard

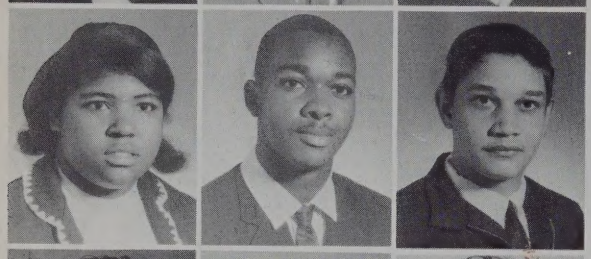

Harper, Lou
Harris, James
Hawkes, Thurman

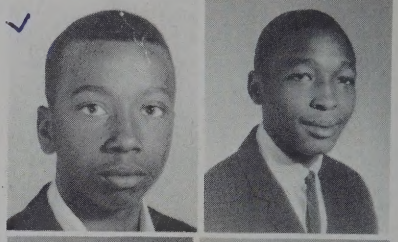

Hawkins, Stanley
Hayes, Bernard

Hayes, Debra
Hobbs, Gertrude
Jackson, Beatrice

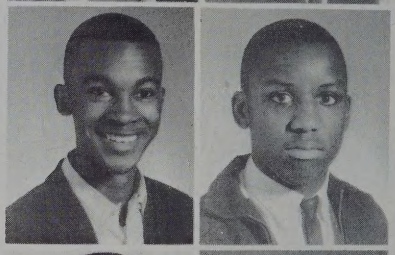

Jarrett, Reginald
Johnson, Charles

Jones, Edgar
Lacy, Laura
Lambert, Robert

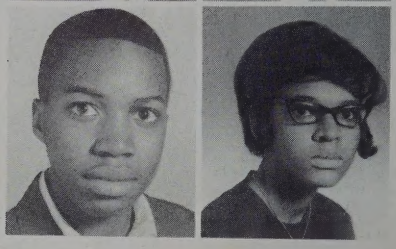

Lundy, Daniel
Mikeal, Evelyn

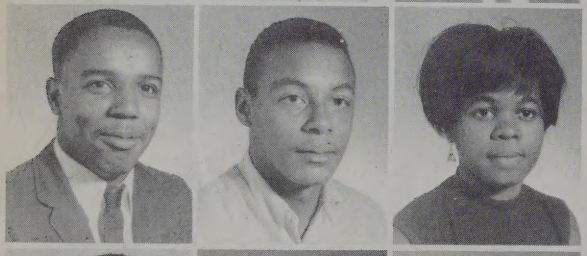

Moore, Henry
Montogomery, Milton
Morgan, Jean

Our president is presiding over one of the meetings.

Morgan, Margaret
Morris, Mary
Mosely, Wilbur

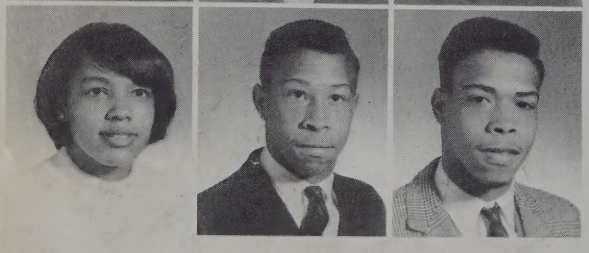

Myrick,
Jacquelyn
Nicholas, Charles
Nicholas,
Roosevelt

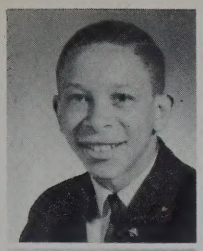
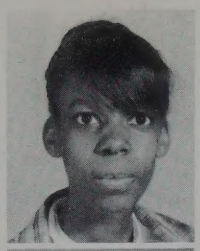
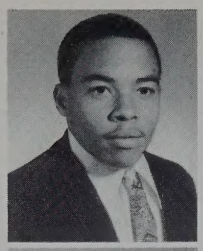

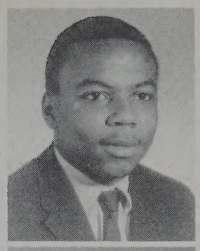
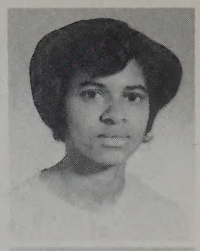
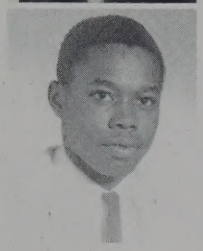
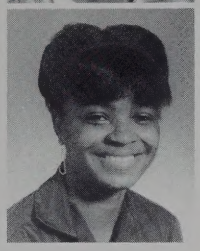
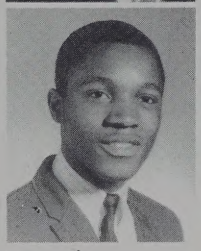
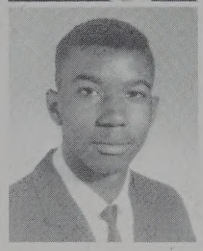
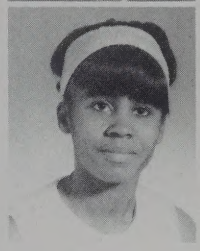
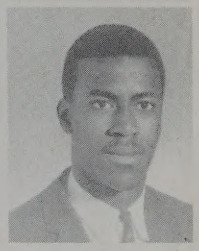

Ogburn, Glenn
Pelham, Cornelius

Owens, Sally
Procise, Alice

Parham, Clinton
Ragsdale, Charles

Parham, Gladys
Robinson, William

Parham, Horace
Roney, Carolyn

Pegram, Rosa
Roney, Thomas

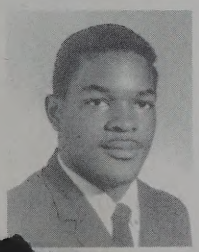
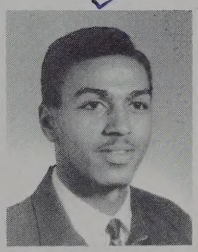
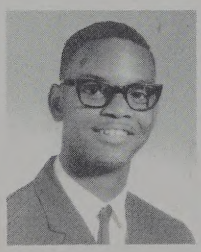
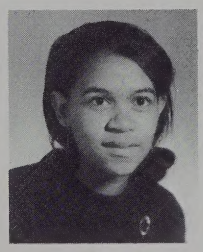

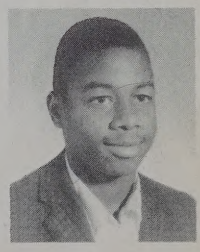

Smith, John

Sykes, Walter

Tabon, Telicia

Thomas, Mary

Thorne, James

The Swinging Sounds among the Juniors

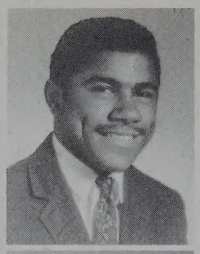
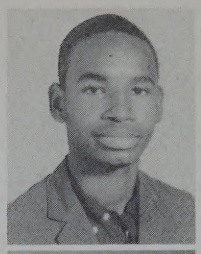
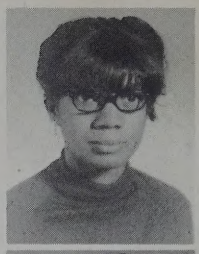
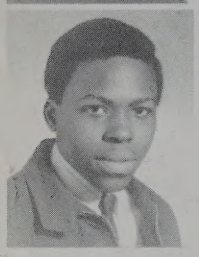

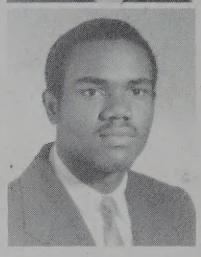
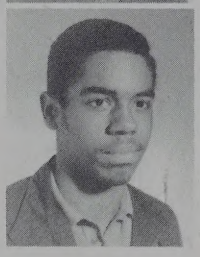

Tucker, Alice
White, Howard

Tucker, India
White, Mable

Tucker, Pamala
White Roger

Tucker Vernon
Wiggins, Michael

Weaver, Earl
Winbush, Dora

Weaver, Marian
Wilkin, Clara

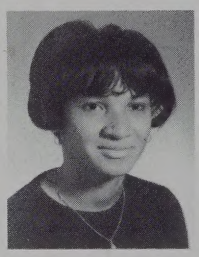

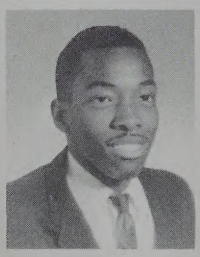
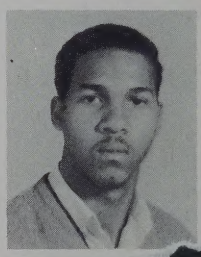

Williams, Elsie

Williams, Flora

Williams, Maxine

Wilson, Phyllis

Woodley, Leroy

Just gossiping their time away

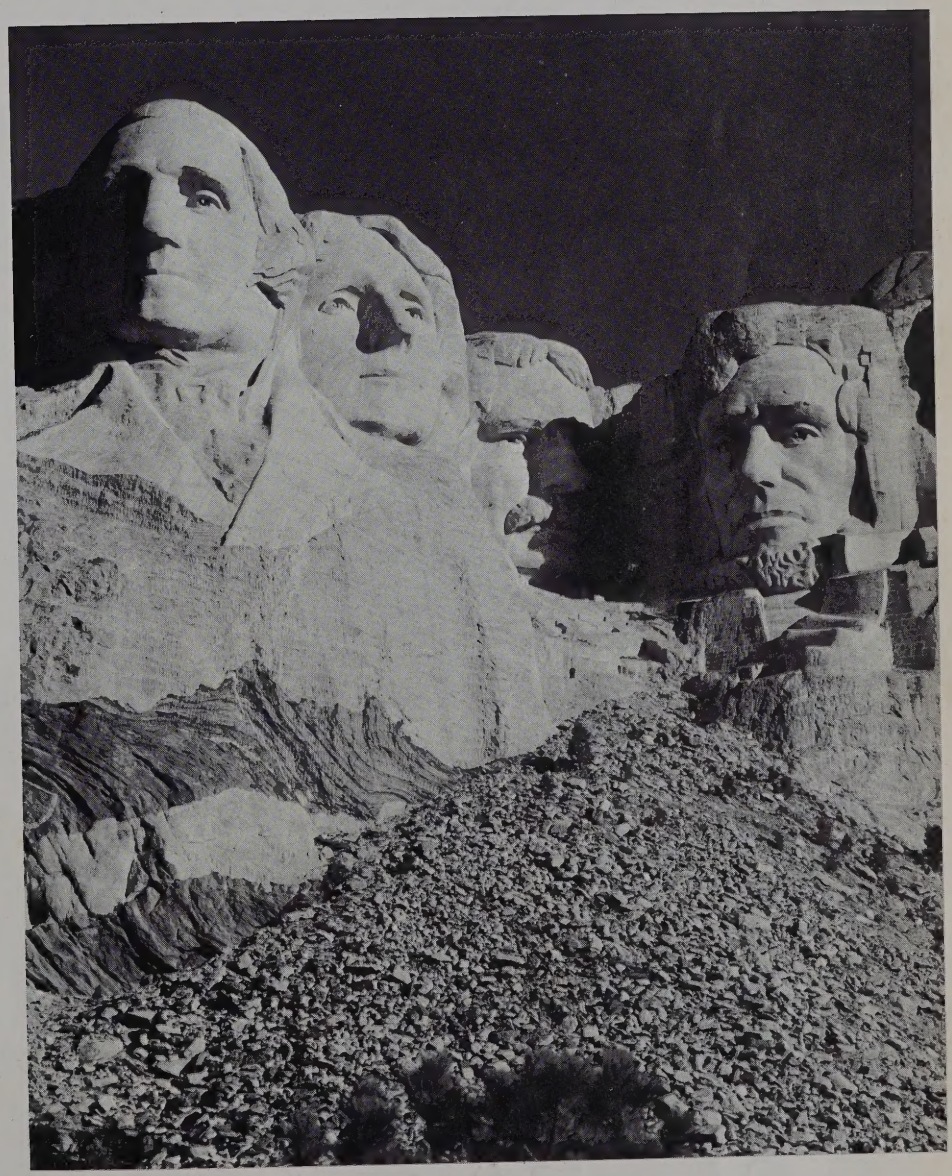

# *SOPHOMORES*

SOPHOMORE CLASS OFFICERS--SITTING: Left to Right: President, Daniel Goodwyn; Vice President; Patricia Greenhill; Secretary; Joyce Johnson. STANDING--Chaplin, Jacquelyn Lanier; Treasurer, Carol Mitchell; Assistant Secretary, Rose Harper.

EDITOR
Marjorie Bonner

ASST. EDITOR
Rose Harper

Alston, Betty
Baskerville, Joseph
Batts, Linda
Batts, James

Bland, Syvester
Bolling, Marlyn
Boose, Jade
Bonner, Katrina

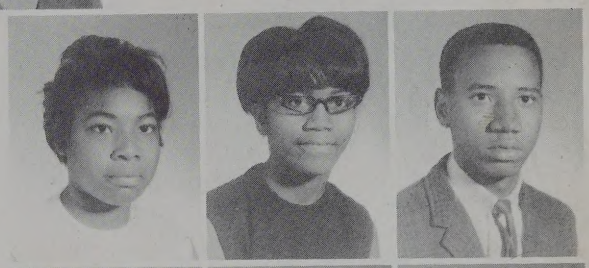

Bonner, Lelia
Bonner, Marjorie
Branch, Robert

"I can't help myself"

Briggs, Mattie
Browder, Betty
Browder, Joyce

Brown, Mary L.
Coleman, Quansula
Cudjoe, Jeanne

Curtis, Marcell
Davis, Cleaster
Ellis, Jamie

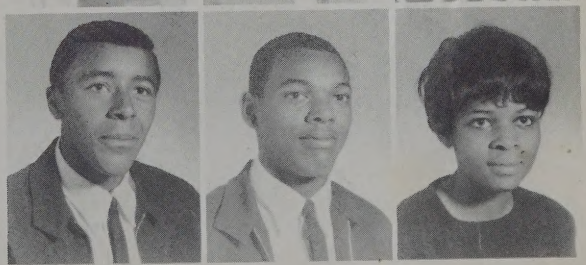

Evans, Keith
Evans, Kenneth
Faulcon, Pasty

"We're dancing in the mellow blue light."

Fitzgeral, Hattie
Flowers, Claudine
Gilchrist, Freddie

Gilliam, Alice
Gilliam, Dorothy
Gilliam, Gayle

Given, Weldon
Gooden, Reginald
Gooden, Roland

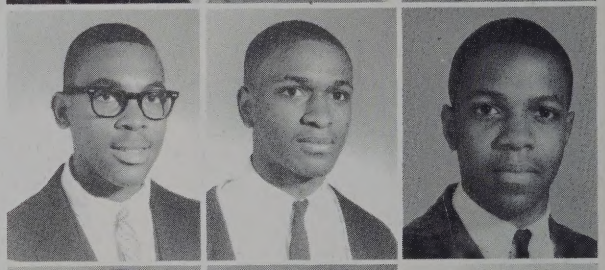

Goodwyn, Calvin
Goodwyn, Daniel
Goodwyn, George

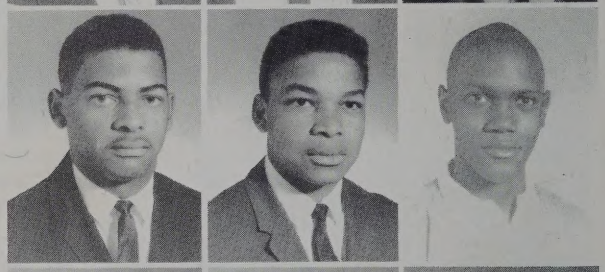

Grandison, James
Greenhill, Arthur
Greenhill, Patricia

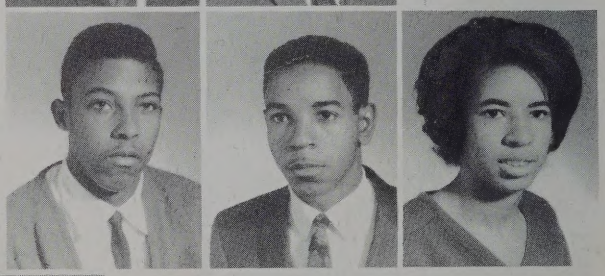

Greenwood, Oscar
Greenwood, Shirley
Harper, Lois
Harper, Mary

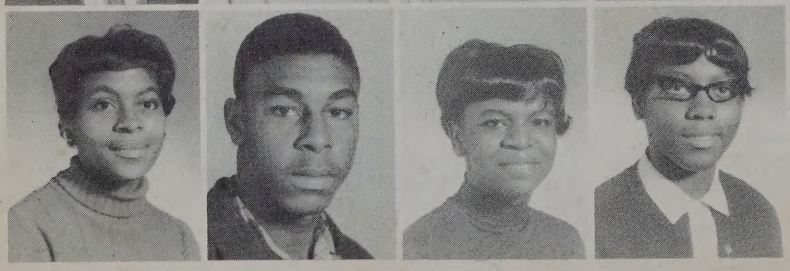

Harper, Rose
Harris, Earl
Harris, Karen
Hayes, Pauline

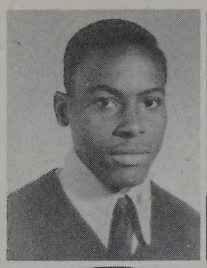
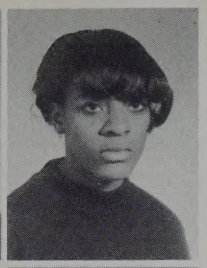

Hicks, Murriell
Hicks, Yvonne

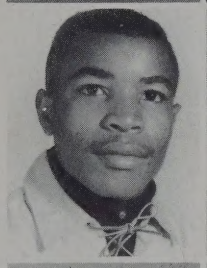
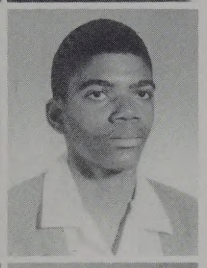

Hilliard, Iredell
Hilliard, James

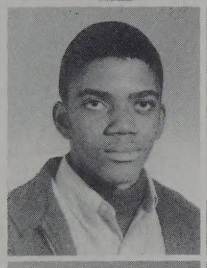
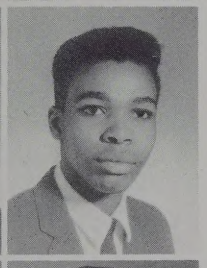

Hilliard, William
Holmes, William

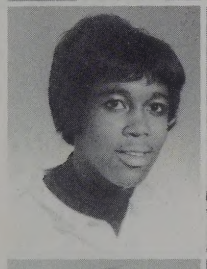

Johnson, Annie
Johnson, Blanche

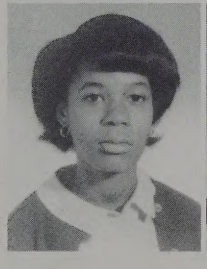
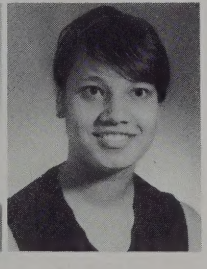

Johnson, Florine
Johnson, Joyce

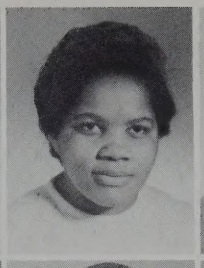
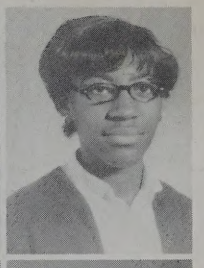

Jones, Ann
Jones, Barbara
Jones, Patricia

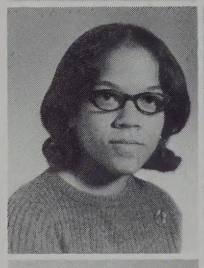
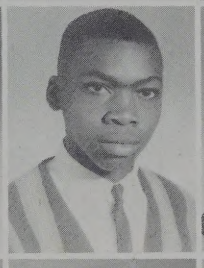
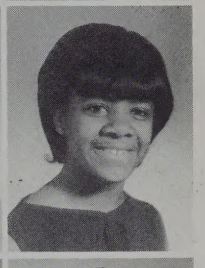

Jones, Yolander
Jordan, Sherman
Lanier, Jacqueline

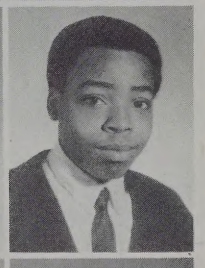

Lassiter, Barbara
Lewis, Carolyn
Mallory, John

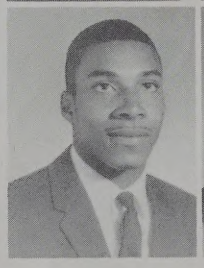
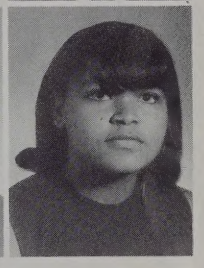

McKensis, Franklin
Mitchell, Carol

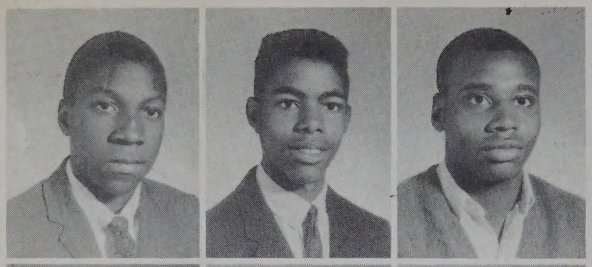

Mitchell, David
Mitchell, Lloyd
Moody, Herman

Scott, Shirley

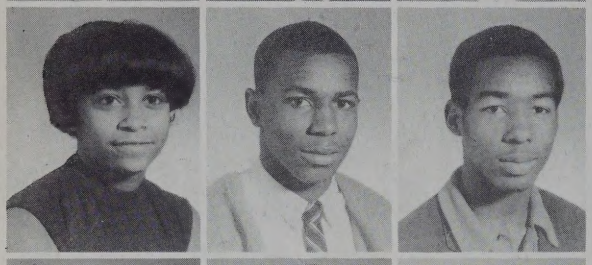

Moody, Shirley
Moore, Burrington
Moore, Douglas

Scott, Ruth

Moore, Linda
Morgan, Juanita
Nicholas, Eudell

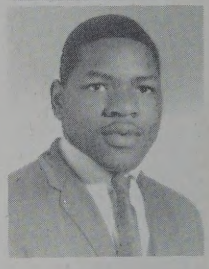

Smith, Arthur

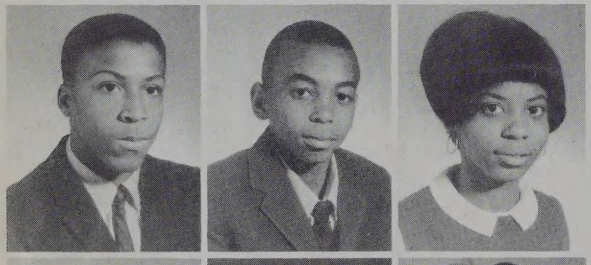

Nicholas, William
Parham, Larry
Parham, La-Vern

Parker, Algie
Patterson, Catherine
Pegram, Deborah

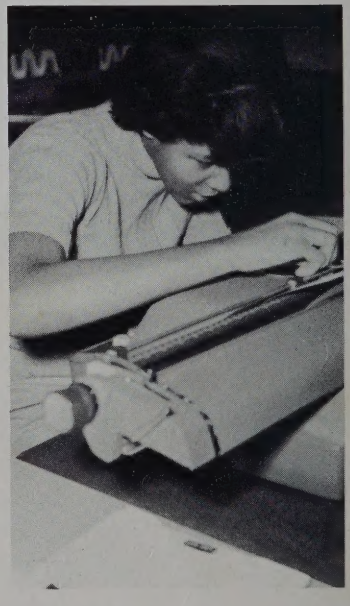

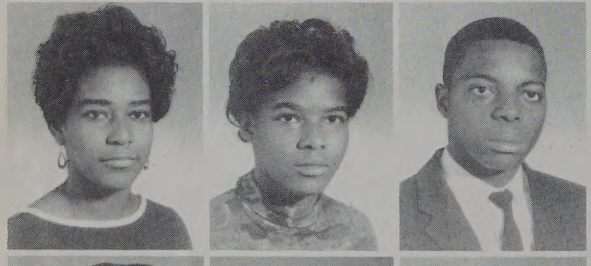

Price, Vivian
Prosise, Adelle
Reese, Joseph

Richie, Georgene
Roberts, Alice
Roney, Clarence

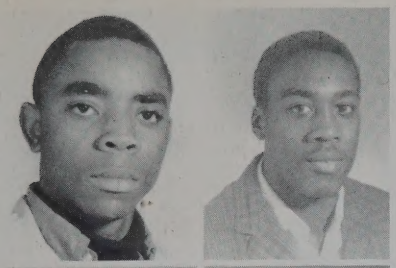

Smith, Clarence
Stith, Robert

Talley, Annie
Taylor, Ceclia

Thomas, Blossie
Thomas, Linda

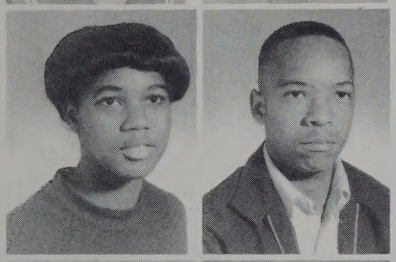

Thorne, Julia
Thorne, Norman

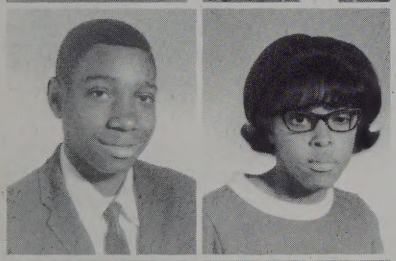

Thorpe, Willie
Tucker, Helen

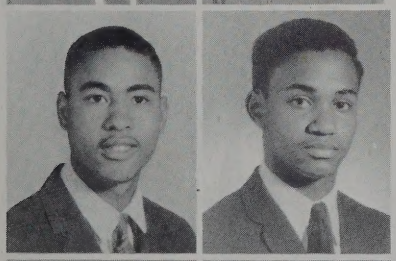

Tucker, Joseph
Tucker, Larry

Tucker, Lillie
Tucker, Ruth

"What a Day"

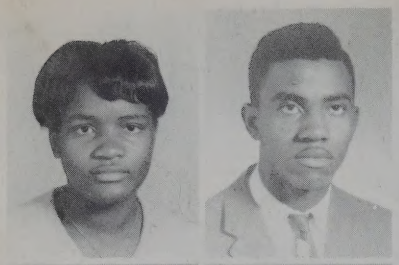

Thweatt, Mable
Vaughuan, William

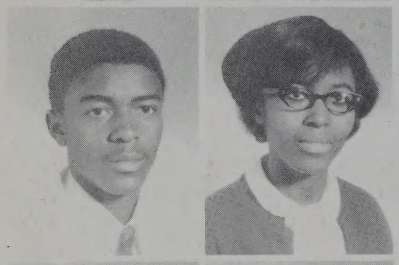

Walker, Richard
White, Edith

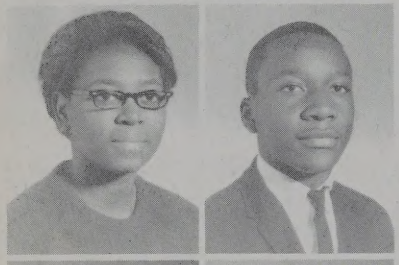

Williams, Patricia
Williams, Sherman

Wyatt, Ilona
Wyatt, Thelma

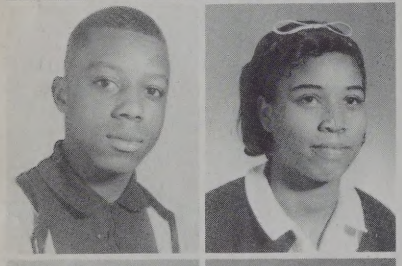

Wyche, Theron
Yates, Polly

Young, Carol
Young, Loleta

"I bet'ch you can't do it."

"Get it together and get in the groove"

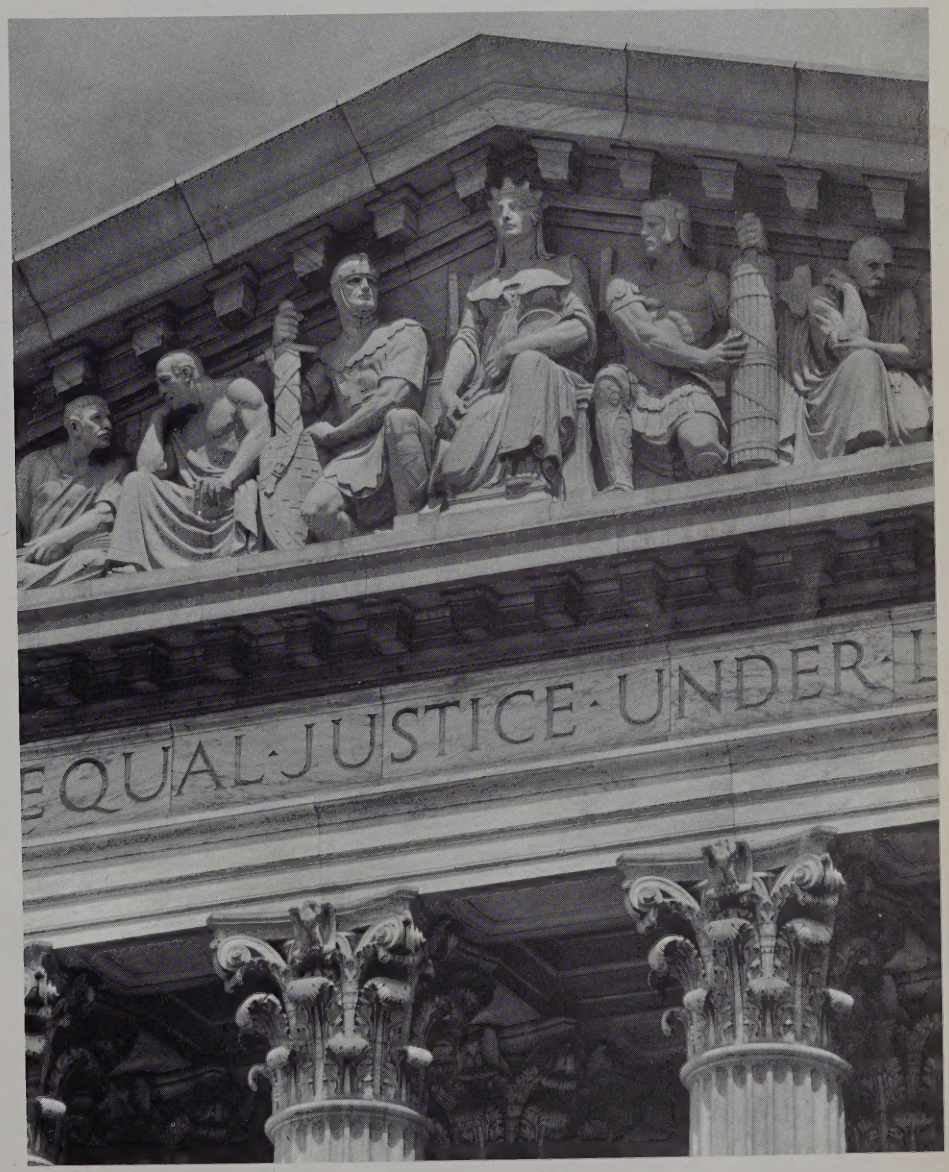


# *FRESHMEN*

FRESHMAN CLASS OFFICERS--SITTING: Left to Right, President Timothy Crawley, Vice President Jackie Richardson, Secretary Pamela Beloate. STANDING--Assistant Secretary Patricia Burrow, Treasurer Patricia Drumgoole, and Chaplin Ann Peace.

Editor:
Vivian Price

Assistant Editor
Loleta Young

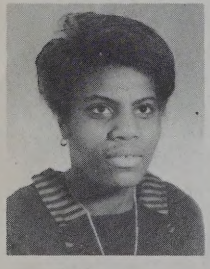

Alston, Gwendolyn

Arrington, Linda

Beasley, Ernestine

Beasley, Eva

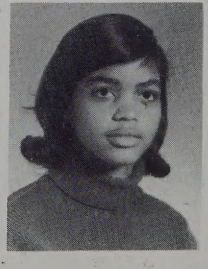

Beasley, Gloridine

Beasley, Mary
Beloate, Pamela
Bland, Joan

Bolling, Barbara
Bonner, Florene
Bonner, James
Boswell, Ida

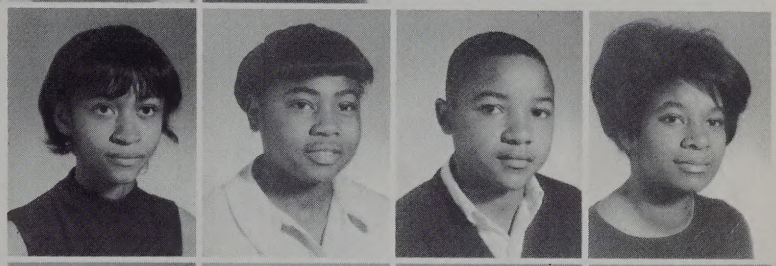

Brown, Doris
Burrow, Patricia
Carter, Annie
Clanton, Mary

Coleman, Bernard
Coleman, Harry
Coleman, Hilton
Coleman, Vita

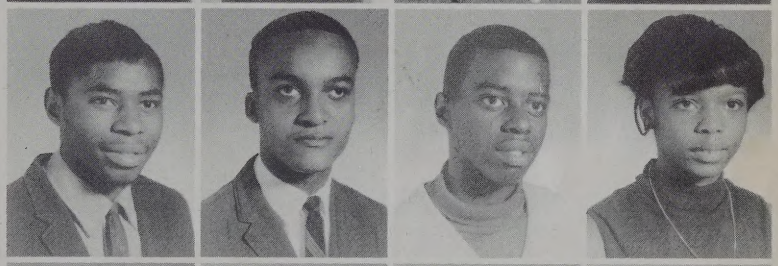

Coles, Ruth
Cox, Deloris
Crawley, Sarah
Crawley, Timothy

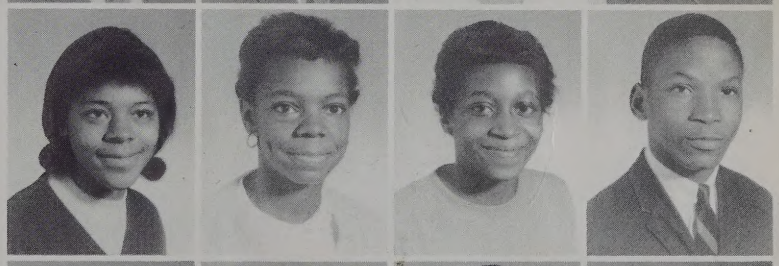

Crittendon, Bernice
Crittendon, Walter
Curtis, Gerald
Curtis, Maranda

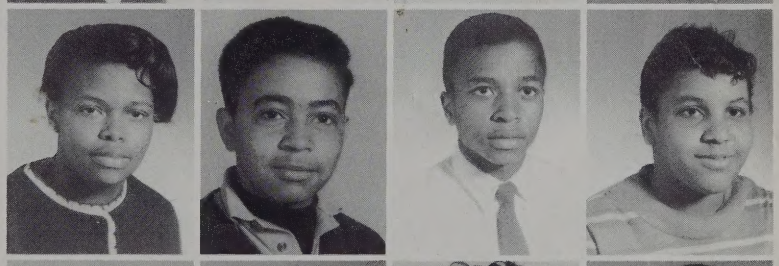

Davis, Dorothy
Dean, Selena
Dean, Serina
Dean, Teressa

Drumgoole, Alvin
Drumgoole, Patricia
Ellis, Joan

Fisher, Sandra
Fisher, Wanda
Flowers, Evelyn
Flowers, Wilma

Gee, Audrey
Gee, Otelia
Gilliam, Veronica
Grandison, Mildred

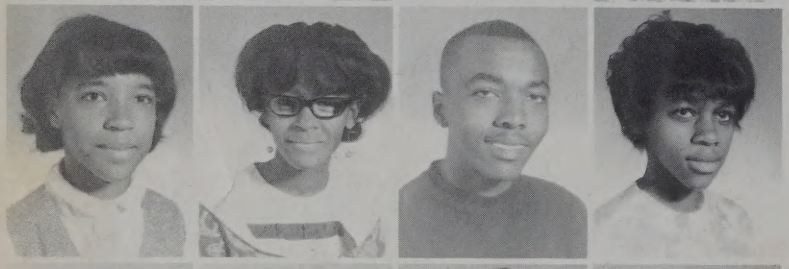

Green, Yuonne
Greenwood, Alisare
Griffin, Isiah
Hamlin, Betty

Harper, Billy L.
Harper, Jerry
Harris, Hazel
Harrison, Ida

Hawkes, Frances
Hawkes, Richard
Hawkins, Ethel
Hayes, Preston

Hill, June
Hobbs, Mary
Hudson, Linda
Jackson, Marketta

Jarrett, Russell
Johnson, Deborah
Johnson, Lawrence

Johnson, Roy
Johnson, Samuel
Jones, Carolyn
Jones, Carlessia

Jones, Patricia
Jones, Vera
Jordan, Carolyn
Jordan, Thomas

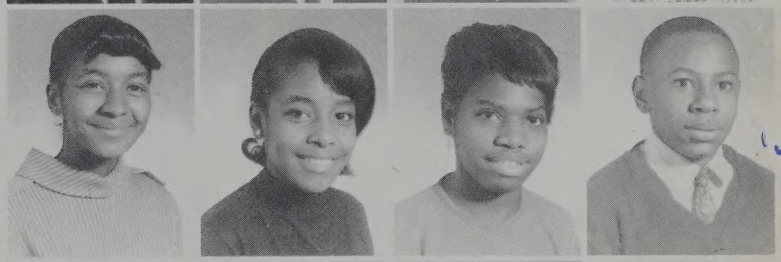

Lundy, Ruth
Mason, Barbara
Mason, Clementine
Mason, James

Mason, Leon
Mason, Lonnie
Mitchell, Deckontry
Morgan, Don

Morgan, Eurince
Morgan, Harvey
Morgan, Larry
Morris, James

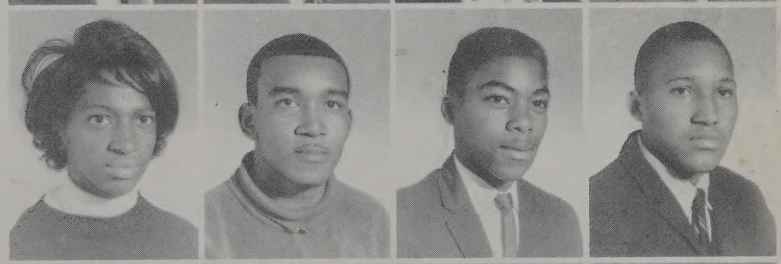

Myrick, Benjamin
Noel, Michel
Noel, Rhonda
Peace, Ann

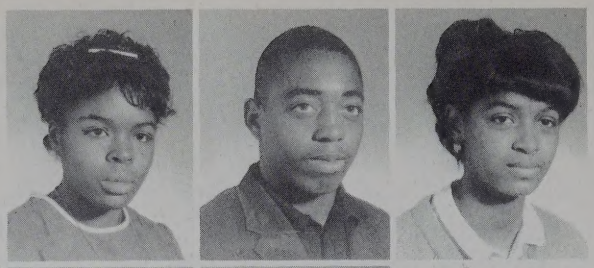

Pegram, Linda
Pegram, Phil
Prosise, Katherine

Ragsdale, Gleen
Richardson, Jackie
Richardson, Theressa
Ridley, John

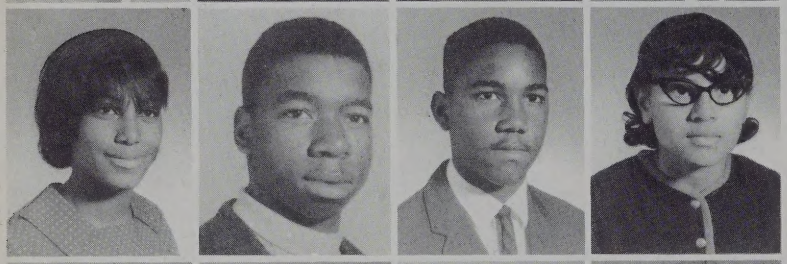

Robertson, Barbara
Roney, Sherman
Rose, Ernest
Smith, Jean

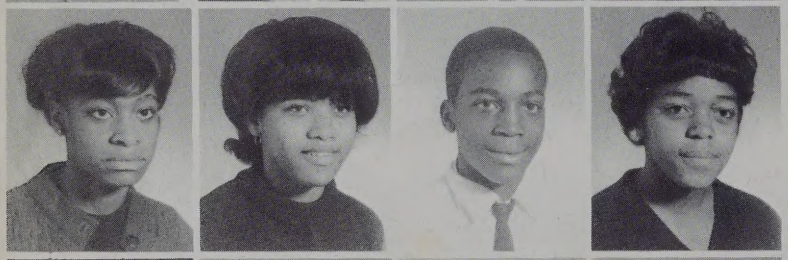

Smith, Mattie
Spicely, Laverne
Stith, Edward
Street, Carolyn

Taylor, Carol
Thomas, Wanda
Thorne, Melinda
Thorne, Robert

Tucker, Audrey
Tucker, Frances
Valentine, Jacqueline
Walker, Earl

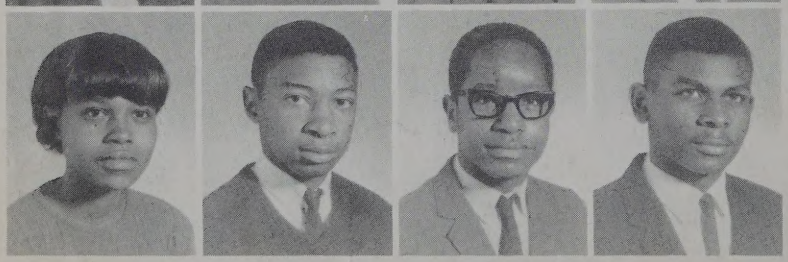

Walker, Shirley
Warsham, Capus
Weaver, Calvin
White, Richard

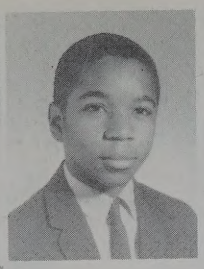

Williams, Gloria
Williams, James

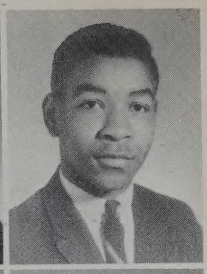

Winfield, Alice
Winfield, Jessie

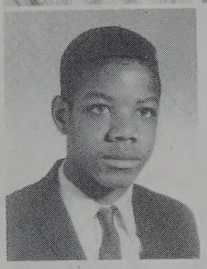

Wilson, Herbert

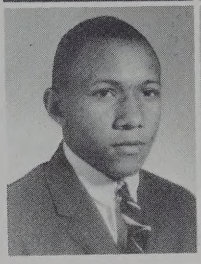

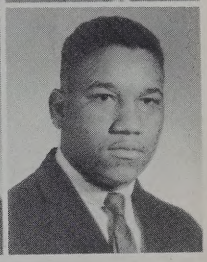

Wright, Lester
Young, Willie

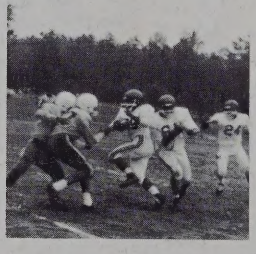

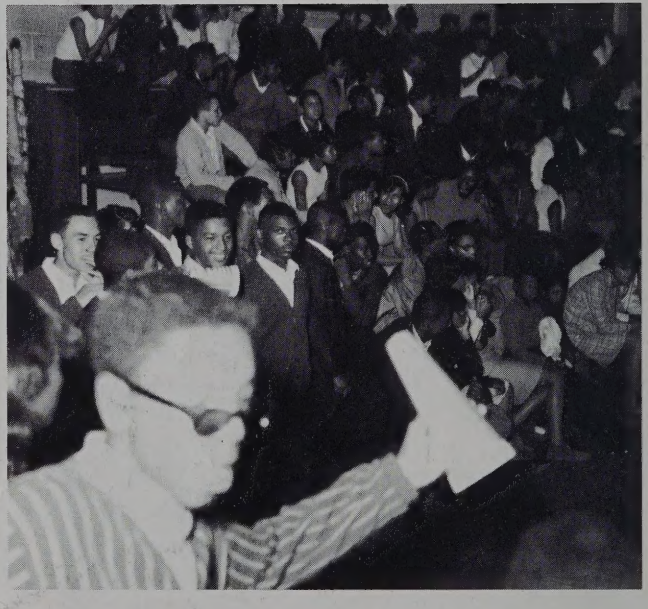

# *EIGHTH GRADE*

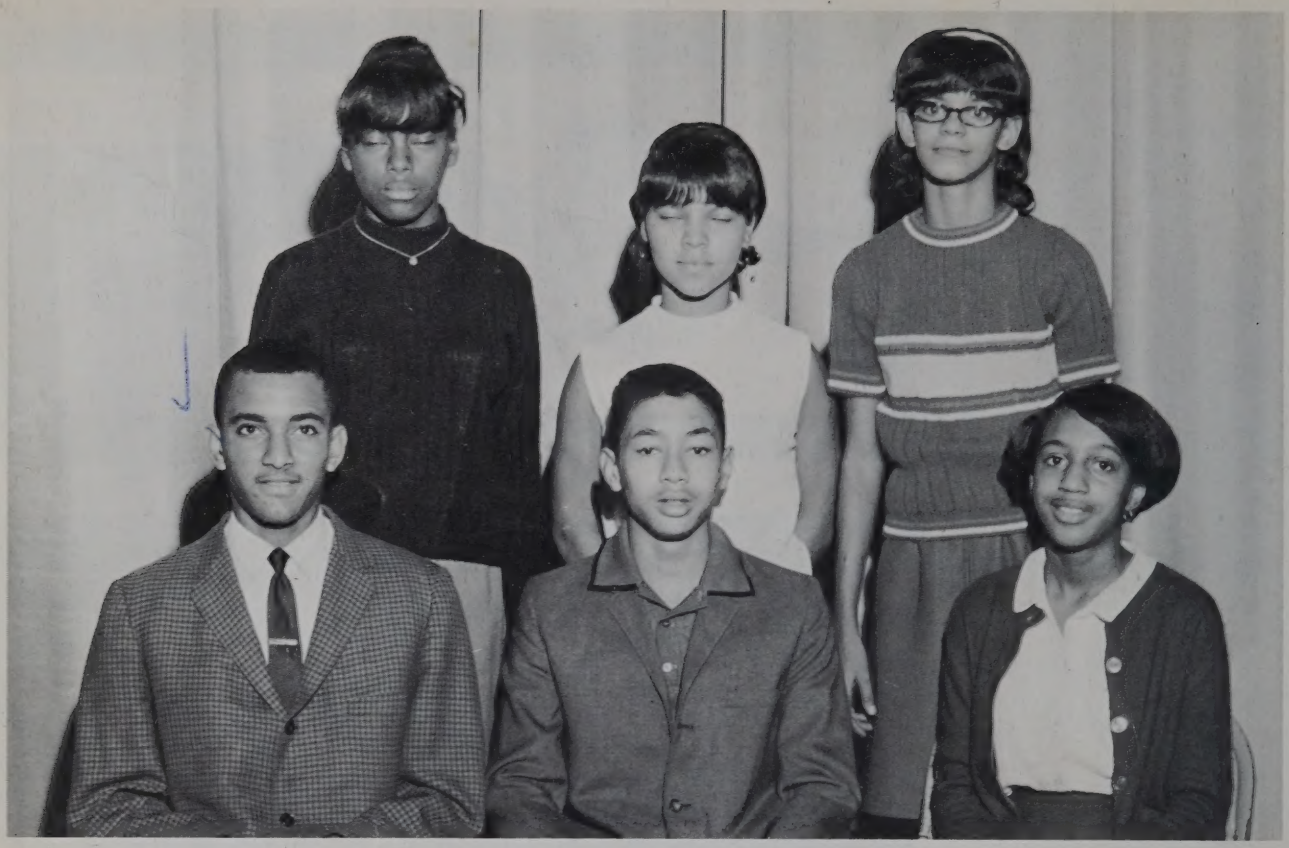

EIGHTH GRADE CLASS OFFICERS--SITTING: Left to Right--President--Steve Day, Vice President--James Hammond, Secretary--Elaine Moore. STANDING--Assistant Secretary--Vonda Morgan, Chaplain--Gloria Grandison, and Treasurer--Bertha Wilson.

Editor--
Bertha Wilson

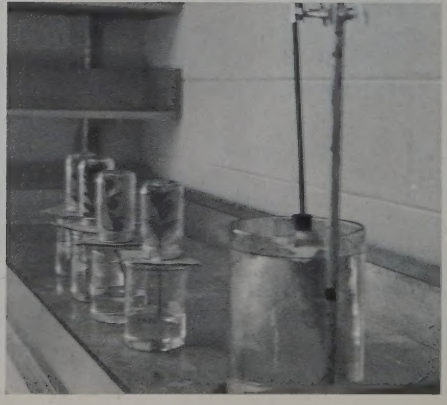

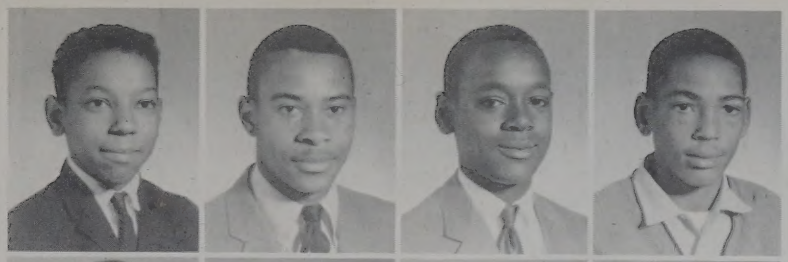

Anderson, James
Bailey, Oliver
Bartley, Willie
Batts, Leslie

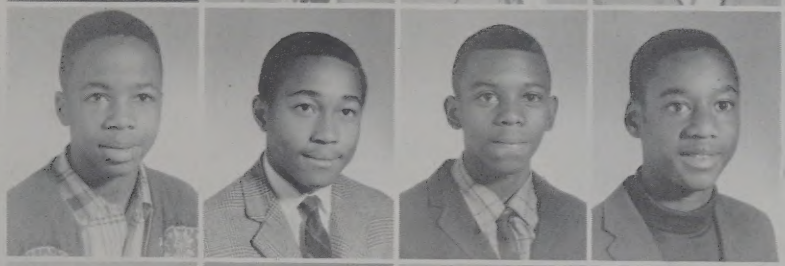

Beauford, Joel
Black, Terry
Bland, Delano
Bonner, Allen

Bonner, Arnold
Bonner, Barbara
Bonner, Cynthia
Bonner, Jocelyn

Bonner, Lonnie
Boose, Vicky
Branch, Angela
Branch, John

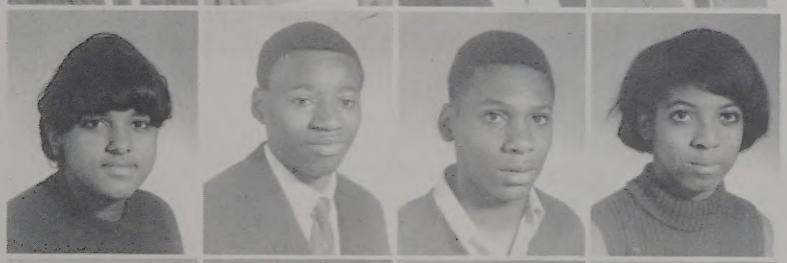

Browder, Gloria
Brown, Larry
Brown, Larry
Brown, Sandra

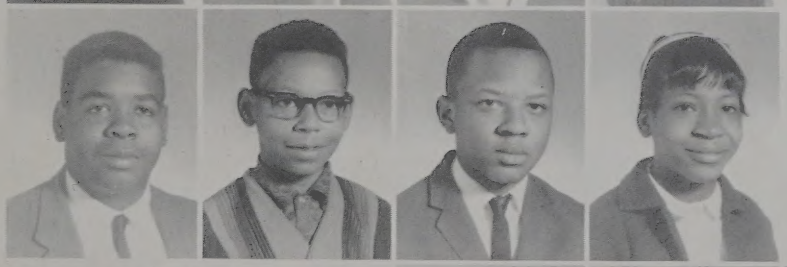

Carter, Hollie
Coleman, Royal
Coleman, Tyrone
Crawley, Patricia

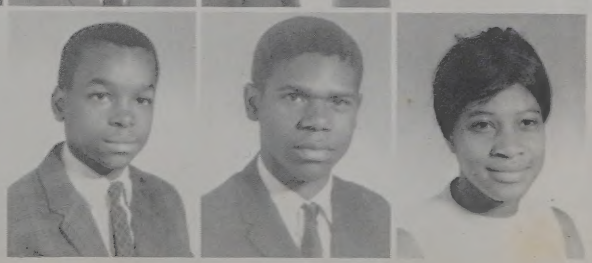

Crockett, Kenneth
Cudjoe, Anthony
Curtis, Valarie

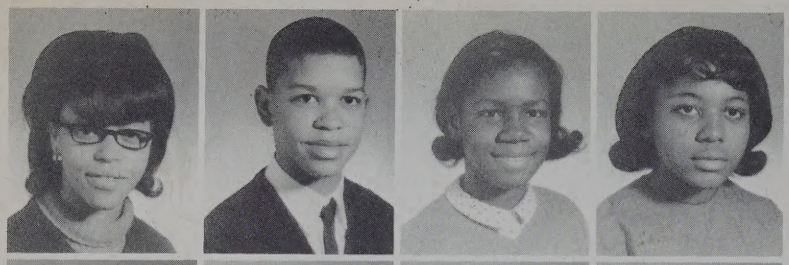

Dabney, Brenda
Dabney, Kevin
Dailey, Patricia
Davis, Shirley

Day, Steve
Dean, Betty
Drumgoole, Kenneth
Ellis, Melvin

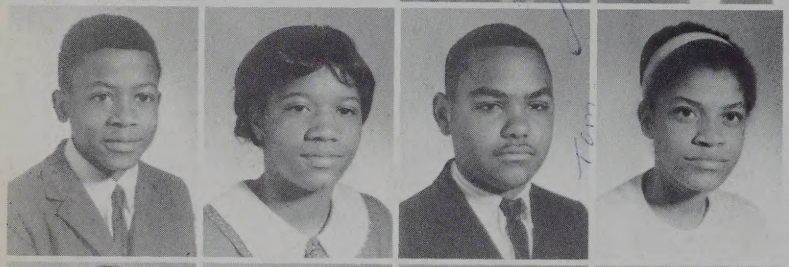

Ellis, Omar
Epps, Fannie
Fields, Thomas
Fletcher, Mildred

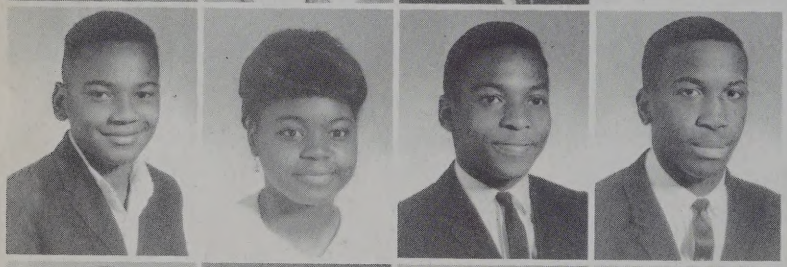

Gholson, David
Gholson, Doris
Gholson, James
Gibbs, Dallas

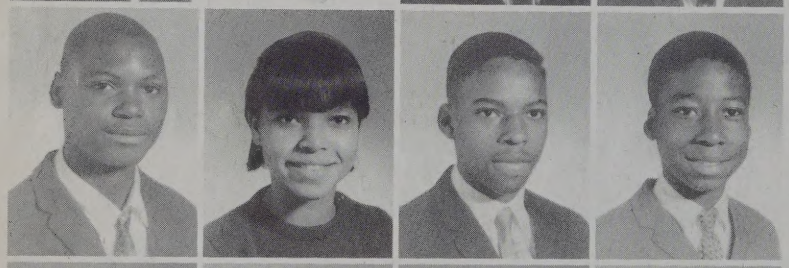

Goodwin, James
Grandison, Gloria
Grandison, Telfer
Griffin, Henry

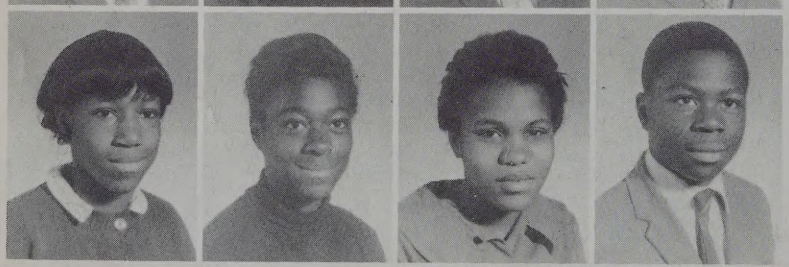

Hardy, Gwendolyn
Harper, Brenda
Harper, Frances
Harper, James

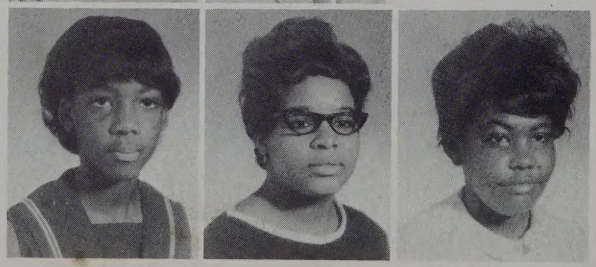

Harrison, Shelia
Holmes, Pauline
Howard, Mary

James, Ennis
Johnson, Donald
Johnson, Freddie
Johnson, James

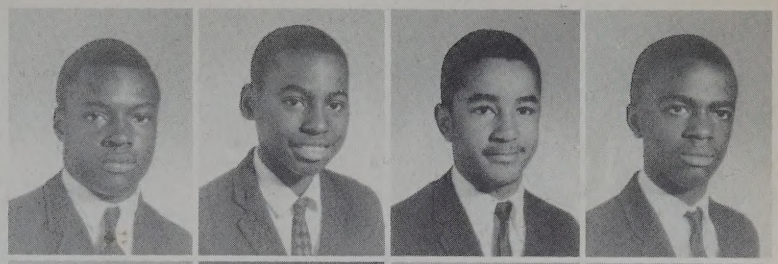

Johnson, Marilyn
Johnson, Ruth
Johnson, Shelton
Jones, Betty

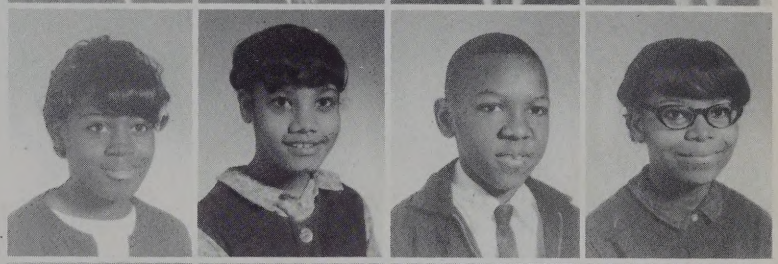

Jones, Ivery
Jones, Jean
Jones, Linwood
Jones, Willie

King, Paulette
Lundy, Dud
Mahan, Mary
Mahan, Richard

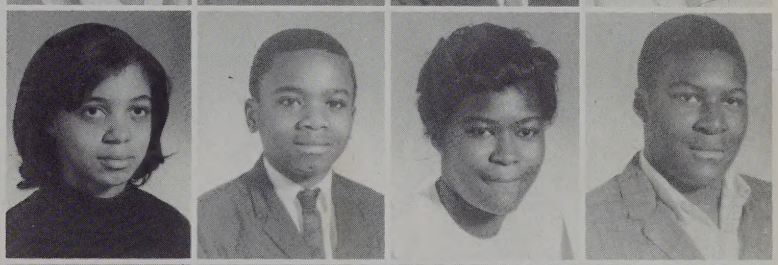

Mason, Franklin
Matthews, George
Matthews, Mary
Mayfield, Patricia

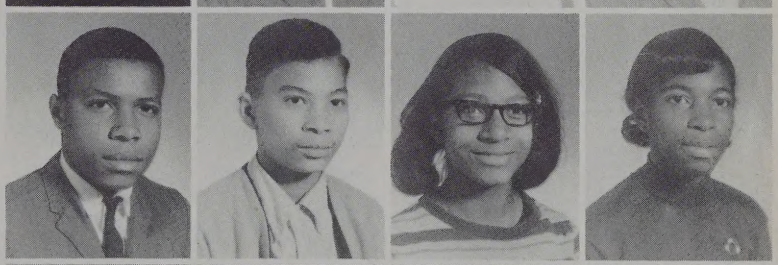

McKenzie, Gloria
McKenzie, Julia
Mikeal, Audrey
Moore, Barbara

Moore, Elaine
Morgan, Bertha
Morgan, Robert

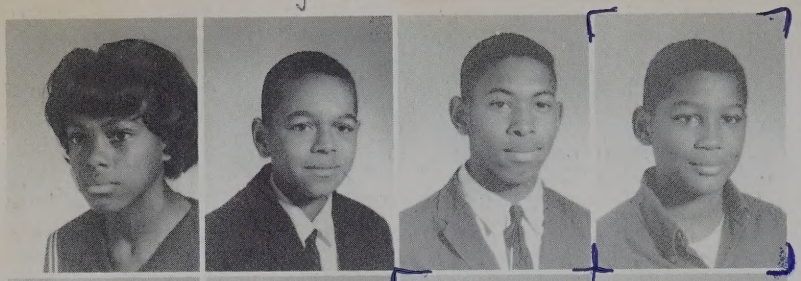

Morgan, Vonda
Morgan, William
Moseley, William
Moss, Kenneth

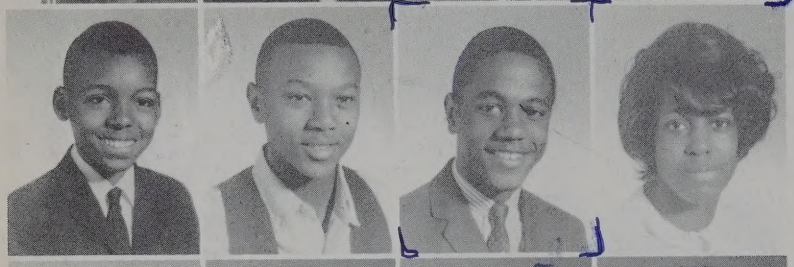

Parham, Jessie
Parham, Joseph
Parham, Ronald
Parnell, Glenda

Perry, Phyllis
Powell, Carolyn
Pulley, Mary
Raines, Edith

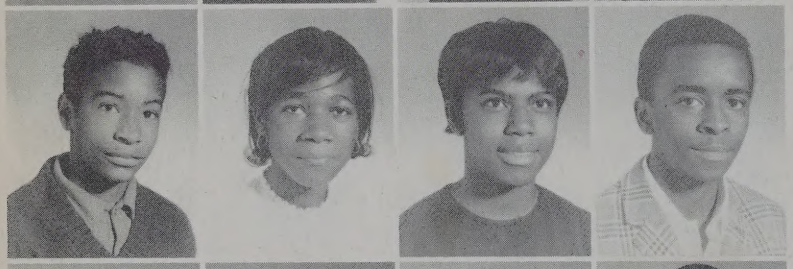

Rhodes, James
Rives, Eva
Robinson, Doris
Roney, Gerald

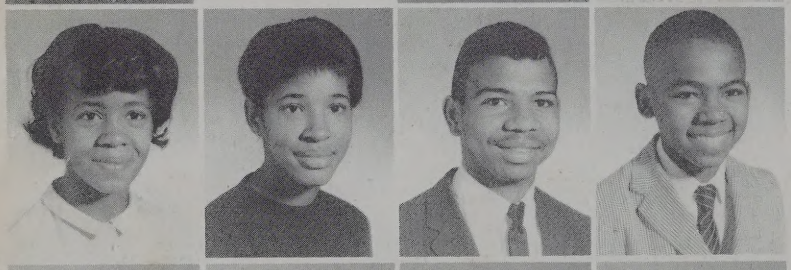

Roney, Cynthia
Roney, Louise
Smith, David
Smith, John

Smith, Kerry
Spratley, Mildred
Stewart, Deloise
Stewart, Eloise

Stokes, Gloria
Street, Cynthia
Street, Jesse

Street, Phyllis
Taylor, Bettie
Taylor, Cleveland
Taylor, George

Taylor, Henry
Tazewell, Rose
Thorne, Alice
Thorpe, Gale

Tucker, Carlton
Tucker, Theresa
Walker, Barbara
Walker, Barby

Walker, Charlie
Walker, Dennis
Walker, Melvin
Walker, Wade

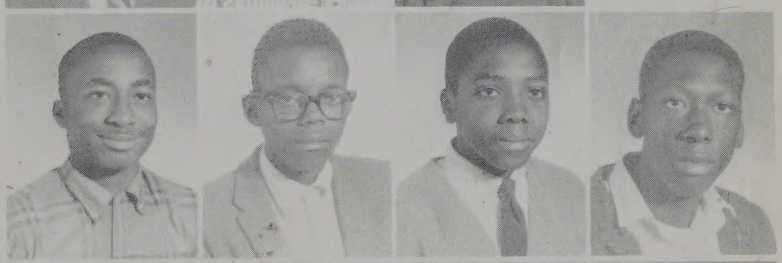

Washington, Alphonso
Weaver, Rose
White, Gladys
White, Richard

Williams, Donna
Williams, Herman
Williams, Larry
Williams, Sarah

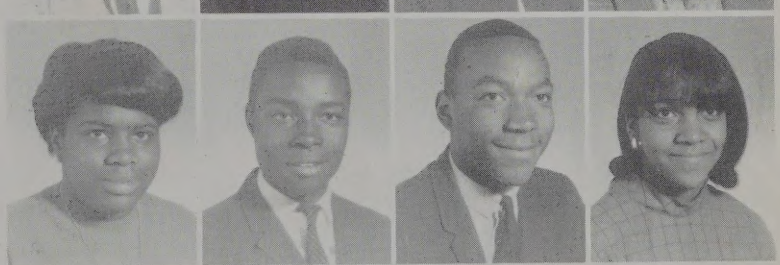

Wilson, Bertha
Wilson, Hilton
Wilson, Leon

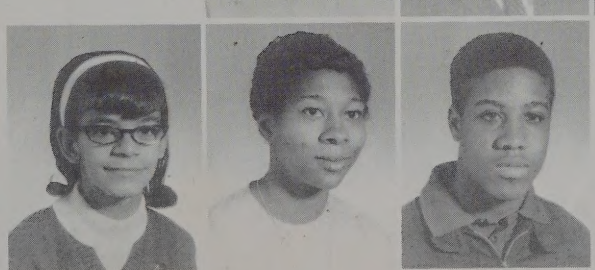

Winbush, Debra
Winfield, Carolyn
Winfield, David
Winfield, Diane

Winfield, Frances
Winfield, Gloria
Winfield, Joseph
Winfield, Richard

Woodley, Jesse
Wright, Mattie
Wyatt, Austeen
Wyatt, Narvenia

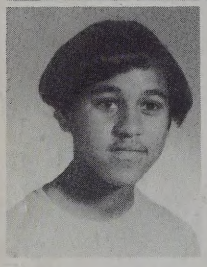

Young, Shelia

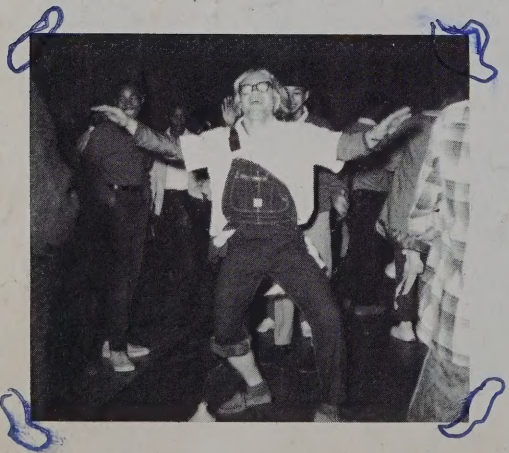

# *ACTIVITIES*

At right Mr. Collins is introducing the speaker for the Athletic Banquet. The speaker at his left is Mr. Huron Willis of Virginia State College.

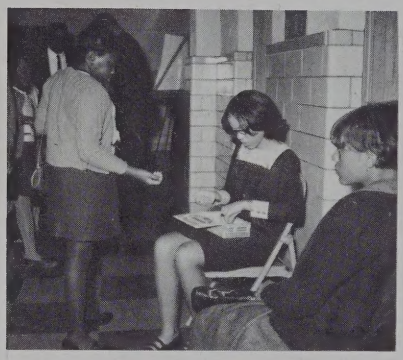

Yolander Jones works faithfully during the evening of the Harvest Festival.

Dancing to the music of the Imperial Rockers.

Linda Thomas is awarded the prize for being the best dressed hobo at the Halloween Ball.

Mr. Lee and Miss Wyche congratulate Walter Brown and Melvin Drumgoole, the two most outstanding Athletes of 1966-67. At far right Mrs. Wyatt is presenting the Alumni Award to Mr. Cox, and Mr. Stewart.

Students affiliated with competitive sports are having a good time at the Athletic Banquet.

At left Mr. Lee is congratulating Carol Green on his performance during Basketball Season last year. At right Mrs. Cone is presenting High Scholastic Awards to outstanding students in this area.

Mrs. Dyson and her class won first place for their Christmas Bulletin Board display.

At right the Veterans' Day Speaker, Lt. Rice, Assistant Commander Information Officer at Fort Lee, Virginia and the Reverend Lacy.

Mr. Martin and Miss Harrison tentatively decorating the "Fountain of Youth" for the Junior and Senior Prom. Center--Shirley Boyd: Southside's "Soul Sister" No. 1.

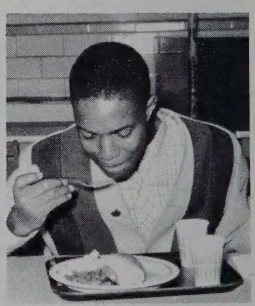

Um-m-m Good!

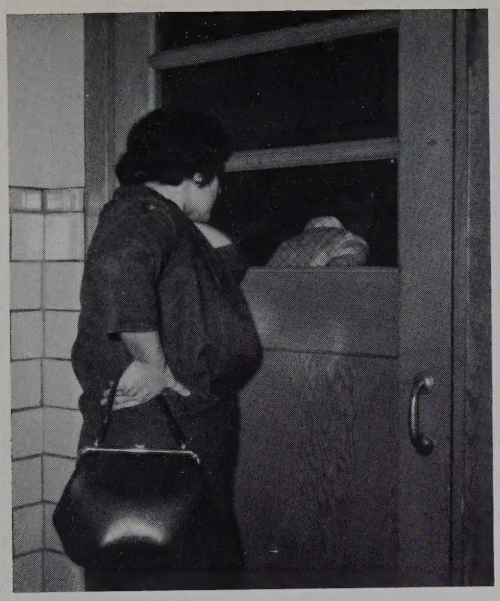

At top Mrs. S. Jones seems to be interested in what is happening in the gym. At right the teachers are shown in the kitchen preparing food for the basketball game.

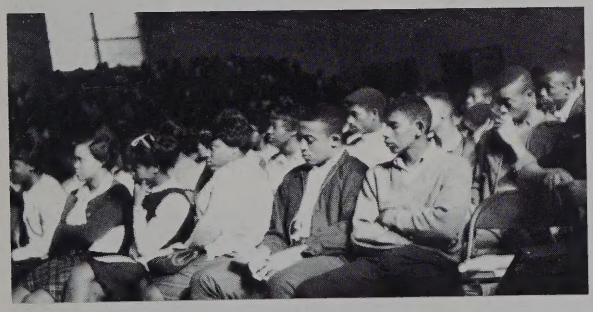

The Seniors seem to be very attentive listeners in this assembly program.

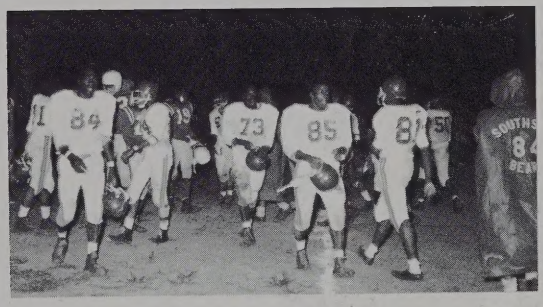

After the game the football players seem to be in good condition after playing a losing game.

FIRST ALL-SPORTS BANQUET
Melvin Drumgoole, a regular starter on offense and defense in football, captain of the basketball and baseball teams, is shown here holding trophies received for most valuable player in basketball and baseball and the best all-around athlete.

Would you believe we made them?

Above--Now where did he go?
Right--They really keep our school clean.

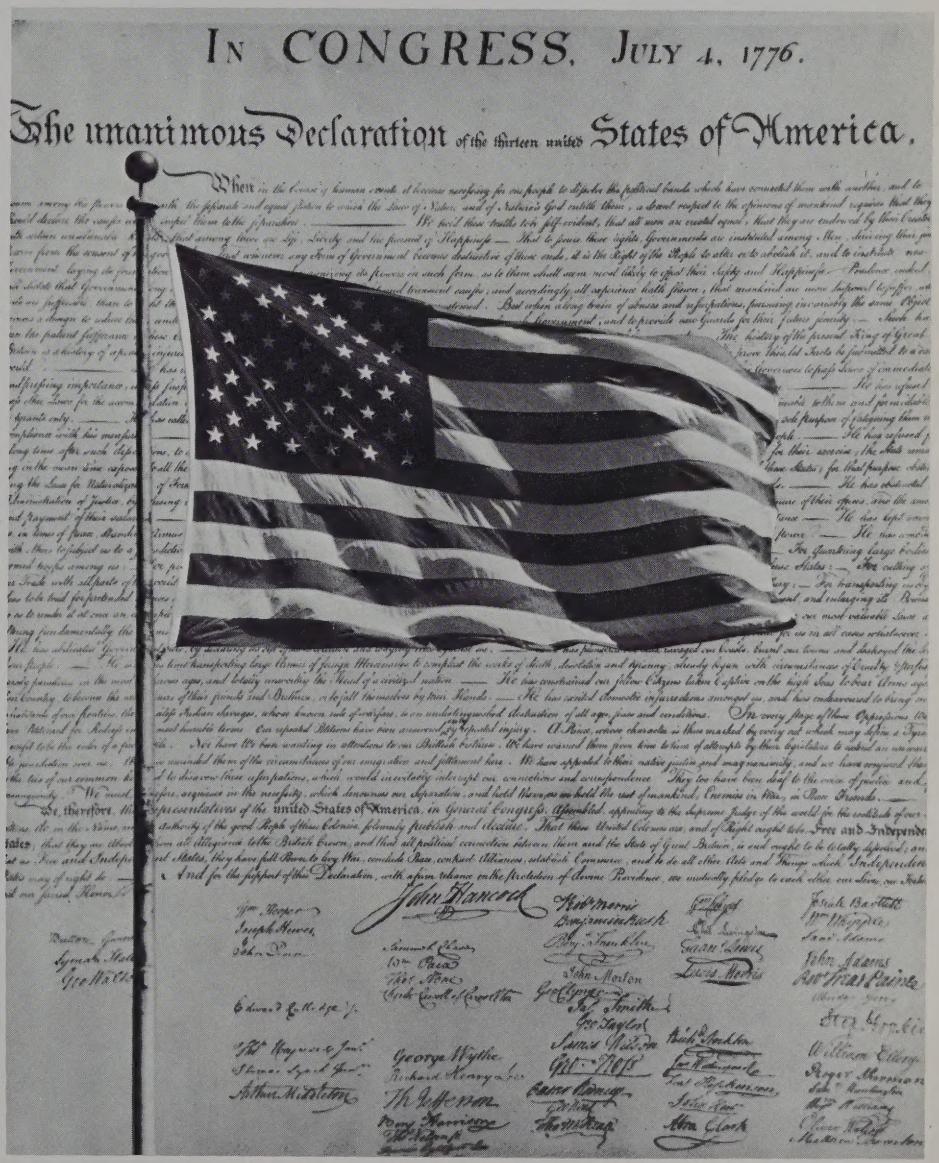
IN CONGRESS, JULY 4, 1776.
The unanimous Declaration of the thirteen united States of America.

# QUEENS

MISS SOUTHSIDE
Miss Yvonne Hicks

MISS SOUTHSIDE AND RUNNER-UPS
From left to right: First runner-up, Miss Shirley Boyd; Miss Southside, Miss Yvonne Hicks; Second runner-up, Miss Vernell Davis.

At left is Miss Southside displaying her talent. Her winning selections were "Yesterday and If I Had A Hammer." Her charm and personality in presenting these numbers drew an overwhelming vote from her fellow students.

MISS YEARBOOK . . . Miss Phyllis Street

MISS YEARBOOK AND HER COURT
Left to Right: Miss Joyce Johnson, Miss Phyllis Street, Miss Audrey Tucker.

Below are all contestants who ran for the title of Miss Yearbook.

MISS HOMECOMING
Miss Rose Harper

MISS HOMECOMING AND HER COURT
Left to Right: Miss Yvette Gooden, Miss Rose Harper, Miss Patricia Greenhill.

At right are Miss Homecoming, her court and their escorts.

At left are Miss Princess, Mr. Lee and Miss Homecoming of 1966-67, Miss Homecoming of 1967-68 and her escort Mr. Herman Bolling.

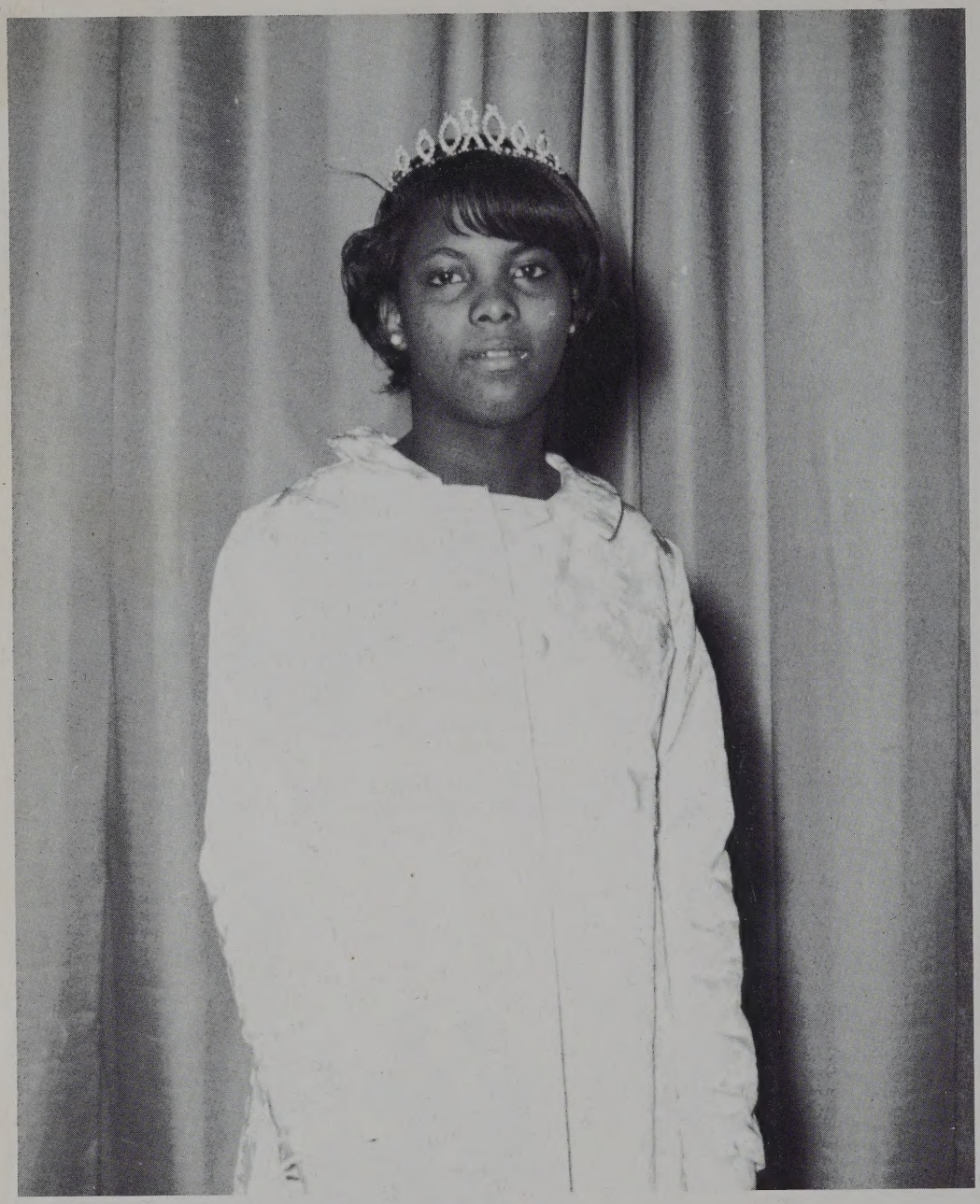

MISS PRINCESS--Miss Gayle Thorpe

MISS PRINCESS AND RUNNER-UPS
Left to Right: Miss Elaine Moore, Miss Gayle Thorpe, Miss Barbara Bonner.

At right is Miss Princess, her court and their escorts.

At left are Miss Princess and Miss Homecoming along with the other contestants who were vying for the above titles.

MISS SOUTHSIDE

AND

SOME

OF THE CONTESTANTS

# *ORGANIZATIONS*

SAFETY PATROL: KNEELING: Left to Right: Ruth Scott, Carothy Gilliam, Gladys White, Katrina Bonner, Majorie Bonner, Jacquelyn Myrick, Yolander Jones, Blossie Thomas, Annie Talley, Joan Bland, Phydariel Bolling, Thelma Bland, Roberta Davis. SECOND ROW: Julia Thorne, Glenn Ogburn, Ernestine Fields, James Crawley, Yvonne Greene, Jean Smith, Mamie Tucker, Beatrice Jackson, Shelia Cox, Clareace Sykes, David Bartley, Mr. Morgan. FIRST ROW: STANDING: Shirley Clarke, Patsy Faucon, Rosa Gee, Betty Hamilin, Carolyn Gaine, Mary Harper, Edithe White, Hazel Harris, Brazilia Beloate, Alice Booker, Shirley Boyd, Cleaster Davis.

SAFETY PATROL: FIRST ROW: Patricia Crawley, Shirley Moody, Rose Harper, Edna Roney, Jade Boose, SECOND ROW: Bettie Claiborne, Geraldine Tazewell, Otis Perkins, Bernice Myrick, Horace Parham, THIRD ROW: Patricia Williams, Charles Ragsdale, Walter Sykes, Blanche Johnson, Wilbur Crockett.

Above left Mr. Morgan is shown with four of our bus drivers who help transport students back and forth to school. Above right, Mr. Mrgan is quite relaxed while on the job.

BUS DRIVERS: KNEELING left to right: Curtis Sykes, Eldridge Coleman, Jerome Key, Levi Batts, James Queen, Louis Coleman, Edward Crawley, James Merrick, James Wingfield, James Wells, Leon Draper. Standing: FIRST ROW: Mrs. Dorothy Johnson, Gretude Hobbs, Elaine Morgan, Thelma Walker, Mrs. McCadden, Mrs. Harrison, Mrs. Dorothy Gilliam, Mrs. Moore, Mr. Ridley, Thomas Thorpe, Mr. William Morgan. SECOND ROW: Mattie Harvell, Mattie Briggs, Dorothy Coleman, Dorothy Bethune, Mrs. Ampy, Kate Jones, Mrs. Page, Talemage Wyatt, Morris Hardy, George Ridley, Wanda Jones. THIRD ROW: Mrs. Thelma Hobbs, Mrs. Johnson, Ronald Edwards, Gary Rivers. BACK ROW: Linwood Carr, Morris Arrington. STANDING in door: David Washington.

FUTURE FARMERS OF AMERICA--Left to right, FRONT ROW: Mr. Edwards, Theron Wyche, Oscar Greenwood, Mr. Stewart. SECOND ROW: James Grandison, Daniel Goodwyn, William Robertson, Herman Moody, Milton Montgomery. THIRD ROW: Thomas Jordan, Franklin Boisseay, Terry Black, Glen Ragsdale, Curtis Sykes, James Barrow, James Faulcon, Herman Williams, Leon Wilson, James Morris, Earl Walder, James Crawley, Bernard Hayes, Richard Hawkes. FOURTH ROW: Thomas Thorpe, Howard White, Levi Batts, James Massenburg, Charles Johnson, Lonnie Mason, Norman Thorne, Sherman Jordan, Bernard Coleman, Ronald Pegram, Calvin Goodwyn, Jessie Winfield, Roy Johnson. FIFTH ROW: Arnold Shaw, Harvey Morgan, Clarence Short, Leon Mason, James Reed, Iredell Hilliard, John Ridley, Alvin Drumgoole, John Reed, Earl Harris, Willie Thorp, Freddie Gilchrist, SIXTH ROW: James Clanton, Herbert Bland, Linel Ruffin, Arthuer Greenhill, Jerome Key, Eugene Smith, Walter Sykes, George Ridley, Gary Rivers, Edgar Jones, James Patterson. SEVENTH ROW: Joesph Tucker, Melvin Claiborne, Daniel Lundy, Earnest Rose, Samuel Johnson, Lawerence Johnson, Sherman Williams, James Goodwyn, Vermon Tucker, James Batts, Eldredge Coleman, EIGHTH ROW: Steve Day, James Mayham, Hilton Coleman, Robert Lambert, McCoy Jones, Christopher Anderson, Lester Wright, and Marvin Lewis.

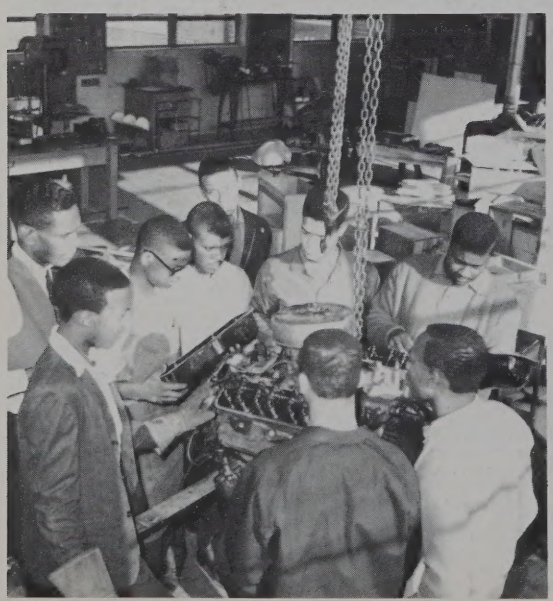

At left Mr. Stewart is supervising students who are repairing a car engine. Above a student devotes time to pipe fixtures.

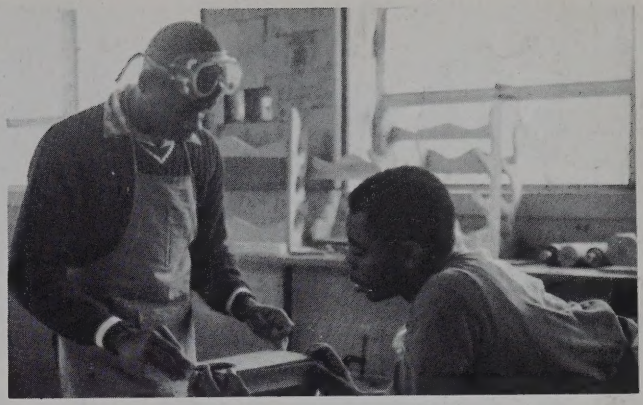

At left two students are shown sandpapering a finished product. Above: shop students are shown taking measurements.

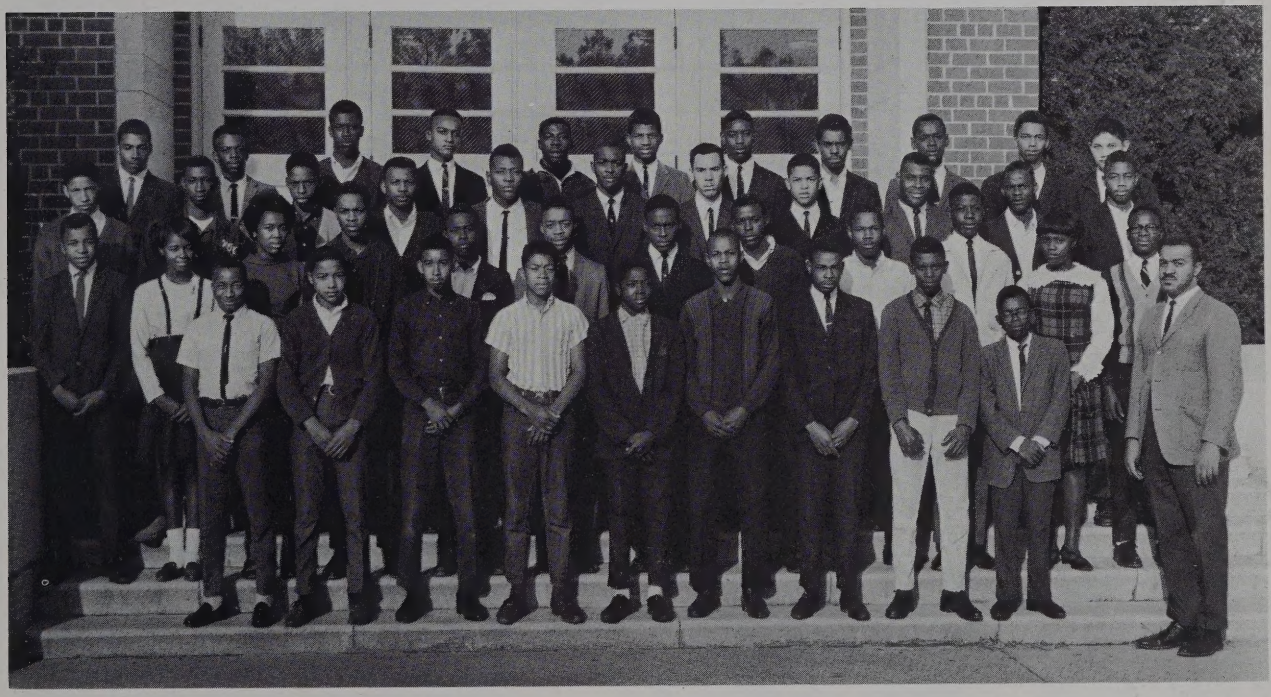

INDUSTRIAL ARTS: Left to Right--FIRST ROW--Charlie Walker, James Bonner, Robert Morgan, William Kelly, Melvin Walker, Charles Thorpe, Thomas White, Delano Bland, Dennis Walker, Mr. Bracey. SECOND ROW: Gerald Curtis, Hazel Harris, Anniebella Johnson, Rowland Gooden, Cornelius Pelham, Levi Batts, Merial Hicks, Joseph Baskerville, Bovvy Thorpe, Geroge Taylor, Shirley Boyd, Lvery Jones. THIRD ROW: James Tucker, Morris Hardy, Tyrome Grandison, James Clanton, Richard White, James Harris, Melvin Claiborne, Kenvin Dabney, Sherman Given, James Thorpe, James Thorne. FOURTH ROW: Franklin Mvkensie, Hellion Flowers, Thomas Roney, Morris Arrington, Eugene Davis, Robert Lambert, Michael Wiggins, Willie Bartley, Sylvester Bland, Therman Hawks.

FUTURE HOMEMAKERS OF AMERICA--Left to Right; FRONT ROW; Mrs. Claiborne, Lou Harper, Ruth Scott, Patricia Crawley, Paula Tucker, Josephine Gibbs, Gloria Wyatt, Mamie Tucker, Mrs. Gray. SECOND ROW; Loleta Young, Carlessia Jones, Eva Beasley, Maxine Williams, Joyce Johnson, Christine Jordan, Evelyn Taylor, Hermenia Stewart, Marketa Jackson, Eunice Morgan, Shirley Greenwood, Shirley Clarke.

Miss Robertson, a cadet teacher in Home Economics, is showing Patricia Jones and Florine Johnson the correct way to serve coffee.

Mrs. Claiborne is supervising the Adult Sewing Class.

The students, along with their teachers, are looking over their buffet luncheon.

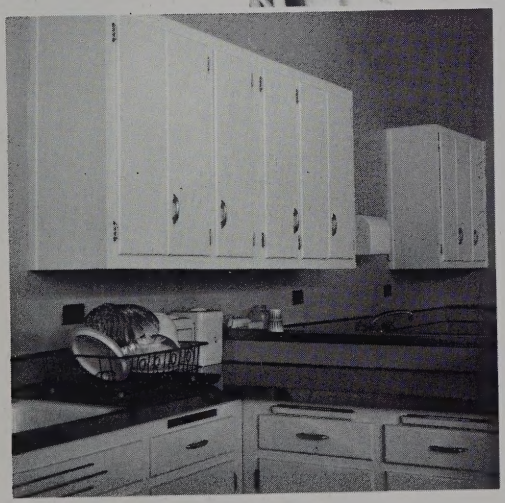

Working space and storage areas are essential in the homemaking department.

Mrs. Gray is showing the correct way to pin a pattern.

Other members of the class are eating lunch in the Home Economics Department.

FUTURE BUSINESS LEADERS OF AMERICA: (Left to right) SITTING: Theresa Johnson, Geraldine Tazewell, Rosa Gee, Marion Weaver, Martha Wingfield, Berneice Myrick, Christine Jordan, Flora Williams, STANDING: Mrs. Bailey, James Crawley, Edna Roney, Vera Harvell, Bettie Claiborne, Margaret Morgan, Margaret Drumgoole, Juanita Tucker, Mattie Harvell, James Massenburg, Lucy Thweatt, Alice Tucker, Patricia Williams, Mrs. Walker.

While waiting for their turn of duty these FBLA members are listening in on the Veterans' Day Program.

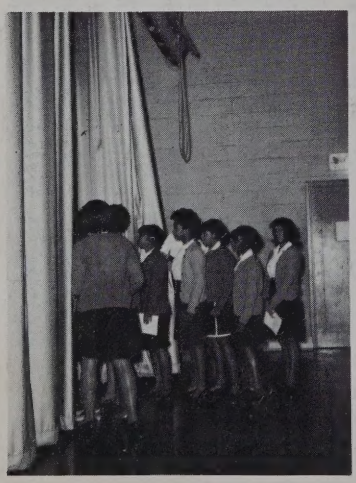

Members of the Future Business Leaders of America are serving as hostesses for veterans of past wars.

Here the veterans are escorted to the front lawn for the flag-raising ceremony.

These students are enrolled in a Business Machines and Office Practice Course.

At right Mrs. Walker is presenting awards to all outstanding students enrolled in business courses.

HONOR SOCIETY--Left to Right; Mrs. Satterwhite, Evelyn Faulcon, Glenn Ogburn, Lillian Coleman, Teliscia Tabon, Yvette Gooden.

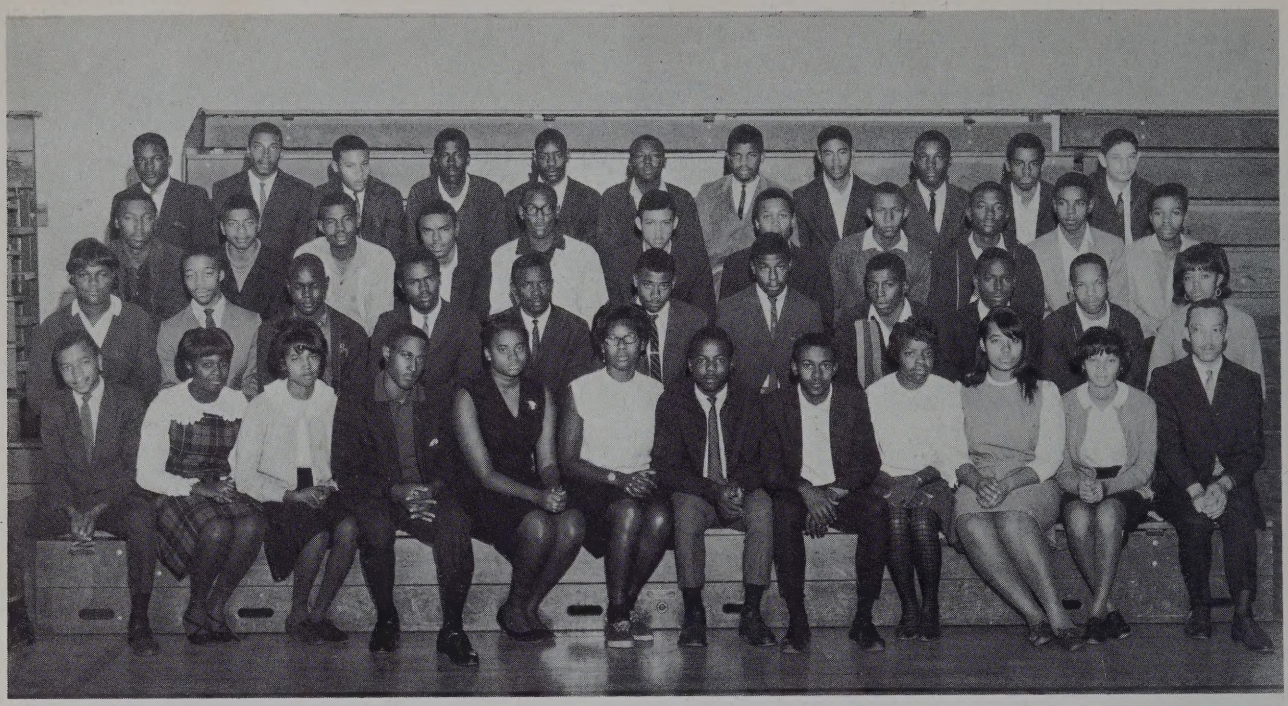

ART CLUB: Left to Right--FRONT ROW--Gerald Curtis, Shirley Boyd, Marie Dabney, Thomas Gholson, Brenda Ellis, Mary Thomas, Horace Parham, Edward Crawley, Shirley Clarke, Brazilia Beloate, Maxine Williams, Mr. Martin. SECOND ROW--Otis Bartley, Levi Batts, George Goodwyn, Roger White, John Lanier, Robert Reed, Earl Harris, George Noel, Muriel Hicks, Norman Thorne, Mamie Tucker. THIRD ROW--Gary Rivers, Kevin Bonner, Linel Ruffin, James Patterson, David Bartley, Larry Short, Larry Goodwyn, Arthur Wright, Edgar Jones, Arthur Greenhill, William Holmes. FOURTH ROW--Fredrick Smith, Franklin McKensie, Larry Bolling, Thomas Roney, Robert Lambert, James Batts, Eugene Davis, Joseph Tucker, Charles Ragsdale, Michael Wiggins, Thurman Hawkes.

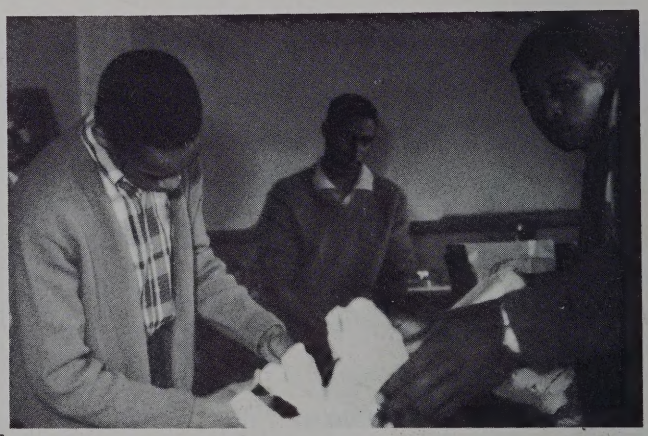

These Art students are very active when it comes to molding different types of figures.

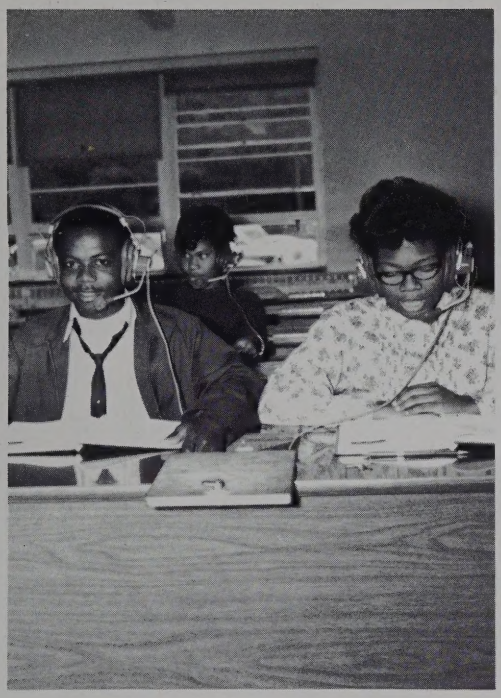

Horace Parham, Shelia Cox (FRONT DESK) and Lillian Coleman (BACK) are making good use of the French Laboratory.

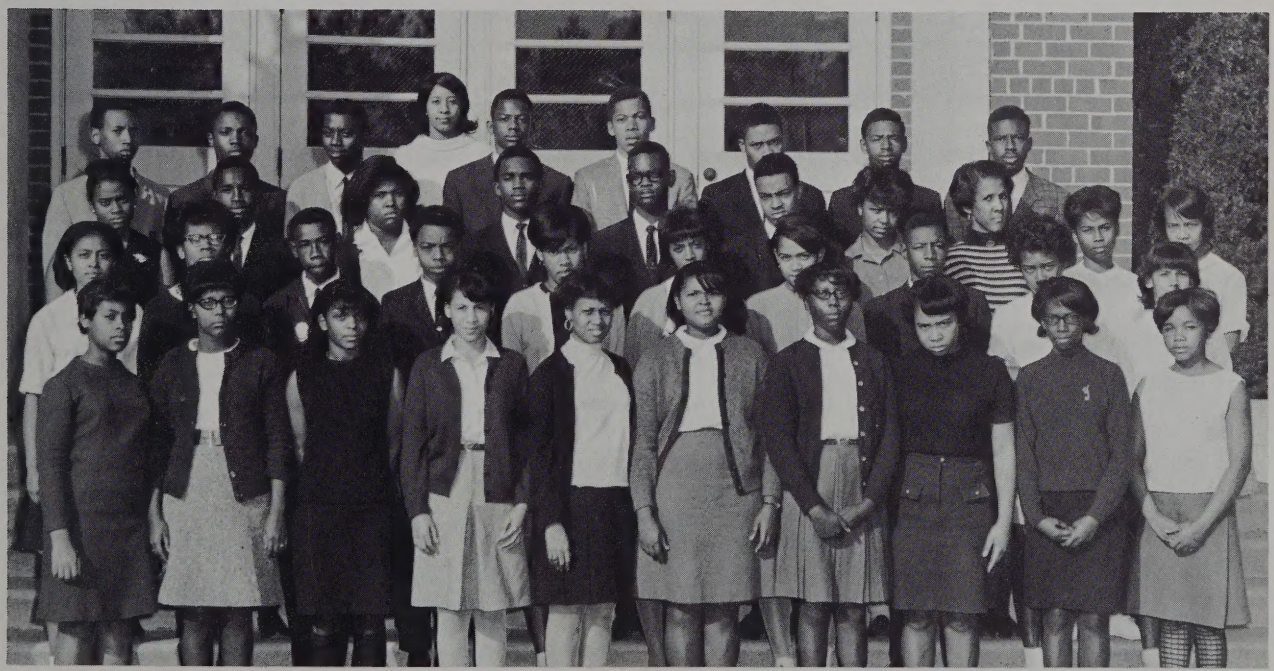

FRENCH CLUB: Left to Right: FIRST ROW--Rose Harper, Thelma Bland, Mary Harper, Evelyn Faulcon, Yvette Gooden, Carol Mitchell, Pauline Hayes, Ruby White, Barbara Fitzgerald, Gladys Parham. SECOND ROW--Zenobia Moody, Shelia Cox, Wilbur Crokett, John Mallory, Lillian Coleman, Della Johnson, Teliscia Tabon, Chester Parham, Vivian Price, Barbara Wilson. THIRD ROW--Brenda Ellis, Earl Weaver, Lou Harper, Algie Parker, Walter Sykes, Herman Bolling, Alice Prosise, Mattie Harvell, Lorraine Jones, Yvonne Price, FIFTH ROW --Robert Branch, Charles Ragsdale, Louis Coleman, Mrs. Ritter, Vernon Ellis, Wilbur Moseley, Ronald Edwards, Floyd Talley, James Wells.

CHOIR: Left to right--FRONT ROW -Lynette Richie, Vivian Price, Maxine Williams, Myrtle Dabney, Shirlet Boyd, Louise Roney, Lawrence Johnson, Ralph Goowdyn, Edward Crawley, Fredrick Smith, Vernell Davis, Phydariel Bolling, Thelma Bland, Jacquelyn Myrick, Yvonne Hicks, Otelia Gee. SECOND ROW--Marilyn Bolling, Paula Tucker, Pamela Tucker, Joan Bland, Gladys Parham, Curtis Sykes, Preston Hayes, Wilbur Crockett, Wanda Fisher, Gayle Gilliam, Earnestine Fields, Gloria Wyatt, Jackie Lanier. THIRD ROW--Otis Bartley, Mary Thomss, Eunice Morgan, Marketta Jackson, James Hilliard, Herman Bolling, Larry Goodwyn, Larry Short, Clareace Sykes, Zenobia Moody, Lorraine Jones, Alice Parham, Blossie Thomas. FOURTH ROW--Charles Johnson, Thomas Roney, James Faulcon, Larry Bolling, James Patterson, Dallas Gibbs, Janice Tucker, Brenda Ellis, Annie Johnson, Jamie Ellis, Michael Wiggins. FIFTH ROW--George Noel, John Lainer, William Hilliard, James Harris, Tyrone Coleman, Hellion Flowers, Bernard Hayes, Sherman Givens, Kevin Bonner.

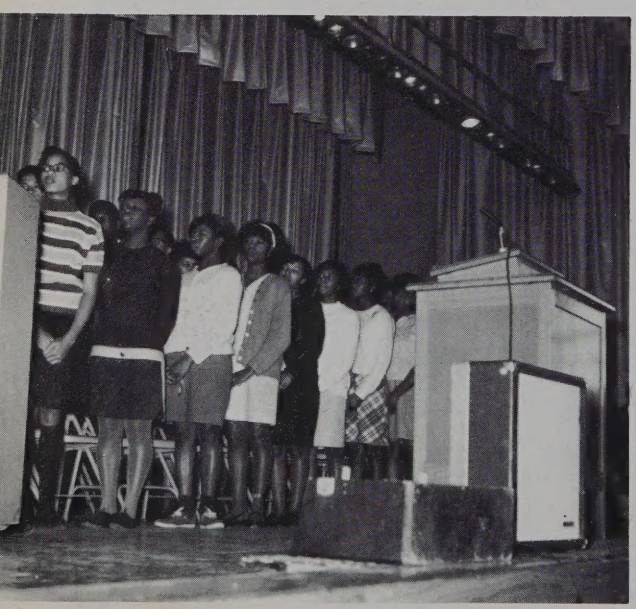

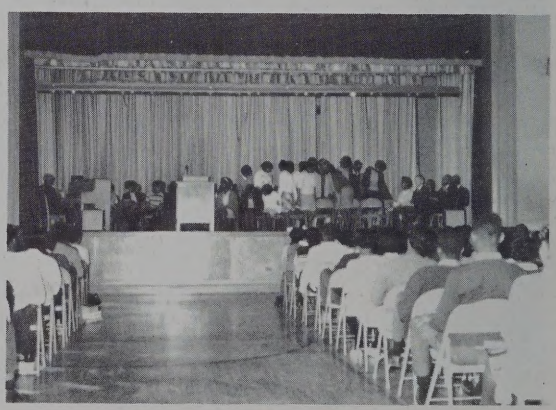

At left the choir is assembling on stage to participate in an assembly program (right). Their sponsor is Mr. David Pegram.

Above: Bertha Wilson and Mary Pulley, members of the dramatics club are dressed as Indian children. This is a scene from the play entitled "Thanksgiving Through the Ages."

Below: James Wells is shown reading the prophecy which heralds the Thanksgiving season.

Barbara Wilson as Mrs. Hale pays President Lincoln (William Hilliard) a visit. The purpose of this visit is to ask the President proclaim Thanksgiving as a National Holiday. Looking on is Mr. Seward (James Hilliard).

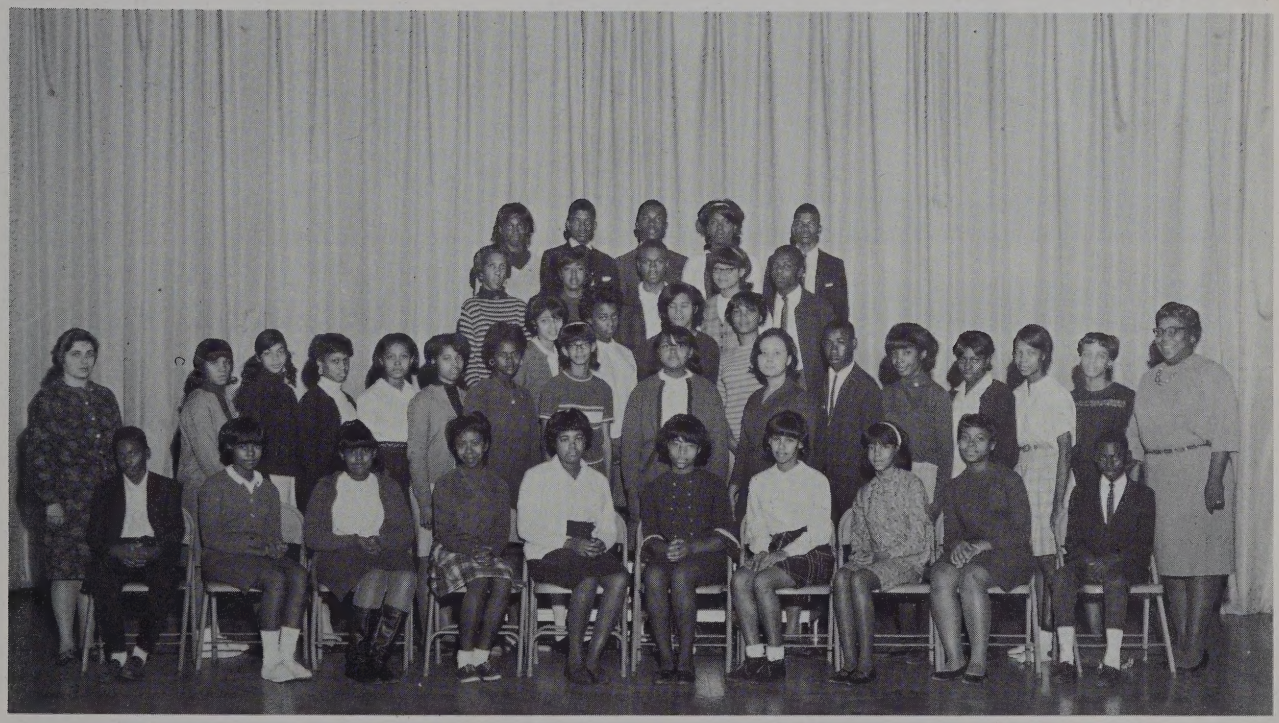

DRAMATICS CLUB: Left to Right--SITTING--David Gholson, Jade Boose, Vicky Boose, Mona Lisa Mason, Martha Winfield, DeKontry Mitchell, Barbara Wilson, Phyllis Street, Rose Harper, Donald Johnson. FIRST ROW--Mrs. Jones, Edna Roney, Mary Pulley, Yvette Gooden, Zenobia Moody, Gerldine Tazewell, Otis Perkins, Bertha Wilson, Carol Mitchell, Theresa Johnson, Wilbur Crockett, Doris Jones, Gloria Cousins, Yvonne Price, Margaret Drumgoole, Mrs. Thompson. SECOND ROW: Berneice Myrick, Vivian Price, Bettie Claiborne, Marion Jones. THIRD ROW: Mattie Harvell, Willia Ellis, Reginald Gooden, Vera Harvell, Horace Parham, FOURTH ROW: Eunice Morgan, William Hilliard, Patricia Jones, James Hilliard.

SCIENCE AND MATH CLUB: KNEELING (Left to right)--Robert Thorne, William Hilliard, Timothy Crawley, James Williams. FIRST ROW--Jade Boose, Lynette Richie, Wanda Fisher. SECOND ROW--Donald Johnson, Jesse Parham, John Smith, Patricia Crawley, Shirley Moody, Rose Harper, Vicky Boose, Karen Harris, David Gholson. THIRD ROW--Yvette Gooden, Jacqueline Richardson, Marjorie Bonner, Patricia Williams, Barbara Moore, Yolander Jones, Evelyn Faulcon, Dekontry Mitchell. FOURTH ROW--Pamela Beloate, Kenneth Moss, Mary Pulley, Blanche Johnson, Vivian Price, Berthe Wilson, John Mallory, Wilbur Crockett, Diane Winfield, Carol Mitchell, Teliscia Tabon, Gayle Gilliam, Glenn Ogburn, Barbara Bolling, Lillian Coleman, Louise Roney. FIFTH ROW--William Holmes, Reginald Gooden, James Hilliard, Robert Branch, James Johnson, Algie Parker, Walter Sykes, Ralph Goodwyn.

Here Miss Ernestine Beasley is explaining her project to fellow members of her Science Class.

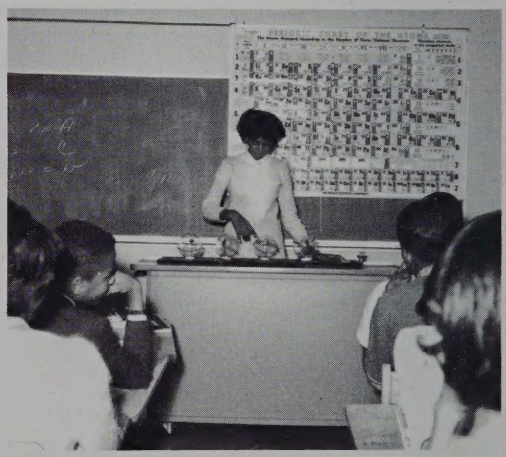

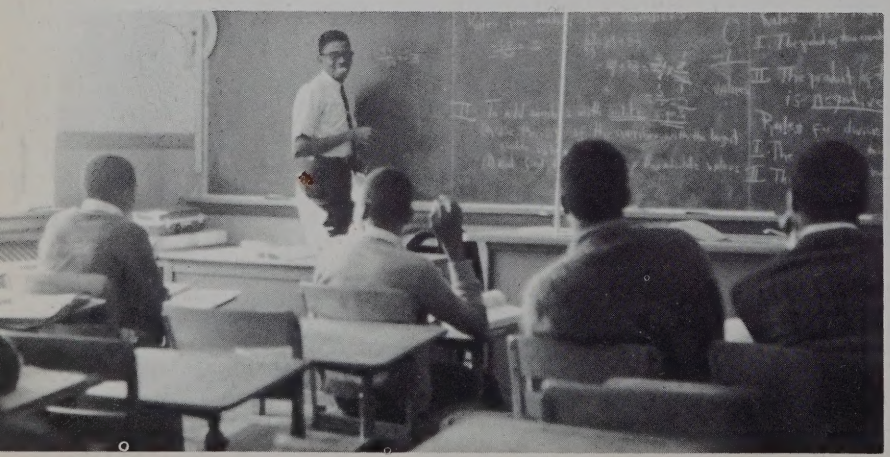

Mr. Cox is giving this Math class a lecture of rules of signed numbers. They must know these rules to master their work.

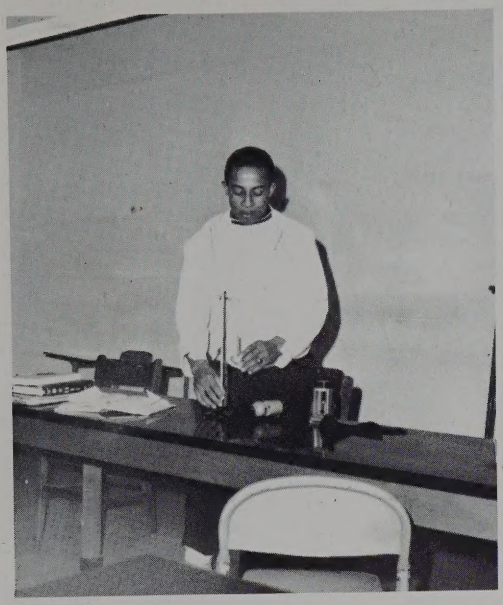

Above, Charles Tucker, a Physics student is setting up an experiment. Right center Geometry students display their skill in the usage of Mathematical tools. Below right, an experiment is being conducted by Chemistry students. Below left Jerome Rivers is conducting a very interesting Physics experiment. He seems to be very interested in his work. Bravo!

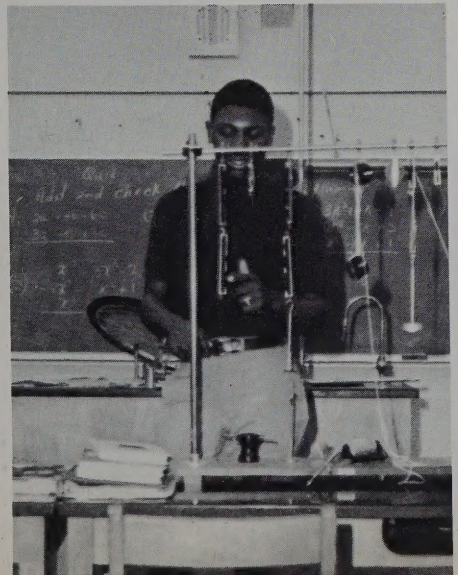

BAND: Left to right: SIXTH ROW--Douglas Moore, Larry Jones, David Bartley, James Harris, Larry Short, Weldon Givens, George Ridley. FIFTH ROW--William Hillard, James Hillard, Muriel Hicks, Beatrice Jackson, Reginald Jarratt, James Merrick. FOURTH ROW--Reginald Gooden, Earl Walker, Fredie Gilcrist, Wilbert Crockett, George Goodwyn, Timothy Crawley, Benjamin Myrick. THIRD ROW--Annie Talley, Marjorie Bonner, Betty Browder, James Williams, Shelia Cox, Ruth Lundy, Myrtle Dabney, Lynette Richie. SECOND ROW--Melvin Ellis, Jade Boose, Yolander Jones, Maxine Williams, Ann Peace, Patricia Drumgoole, Patricia Burrow, SIXTH ROW--Aurther Greenhill, Blanche Johnson, Linda Moore, Vivian Price, Bernice Myrick, Debra Pegram, Band Director: Robert N. Harvey.

Band and Choir members take an active part in the Christmas Assembly. During this time Miss Yearbook was also crowned.

Band members have their first first Dress Rehearsal.

MAJORETTES AND DRUM MAJOR
KNEELING: Arthur Greenhill. FRONT ROW: (Left to Right) Vivian Price, Bernice Myrick. SECOND ROW: Linda Moore, Deborah Pegram, Blanche Johnson.

To enliven Homecoming celebration the Band along with the Majorettes brave the weather in order to cheer the Bears to victory.

Below the band and Majorettes render the opening selections during the Veterans Day Program.

Joining the Band and majorette in keeping the school spirit alive is the Cheering squad.

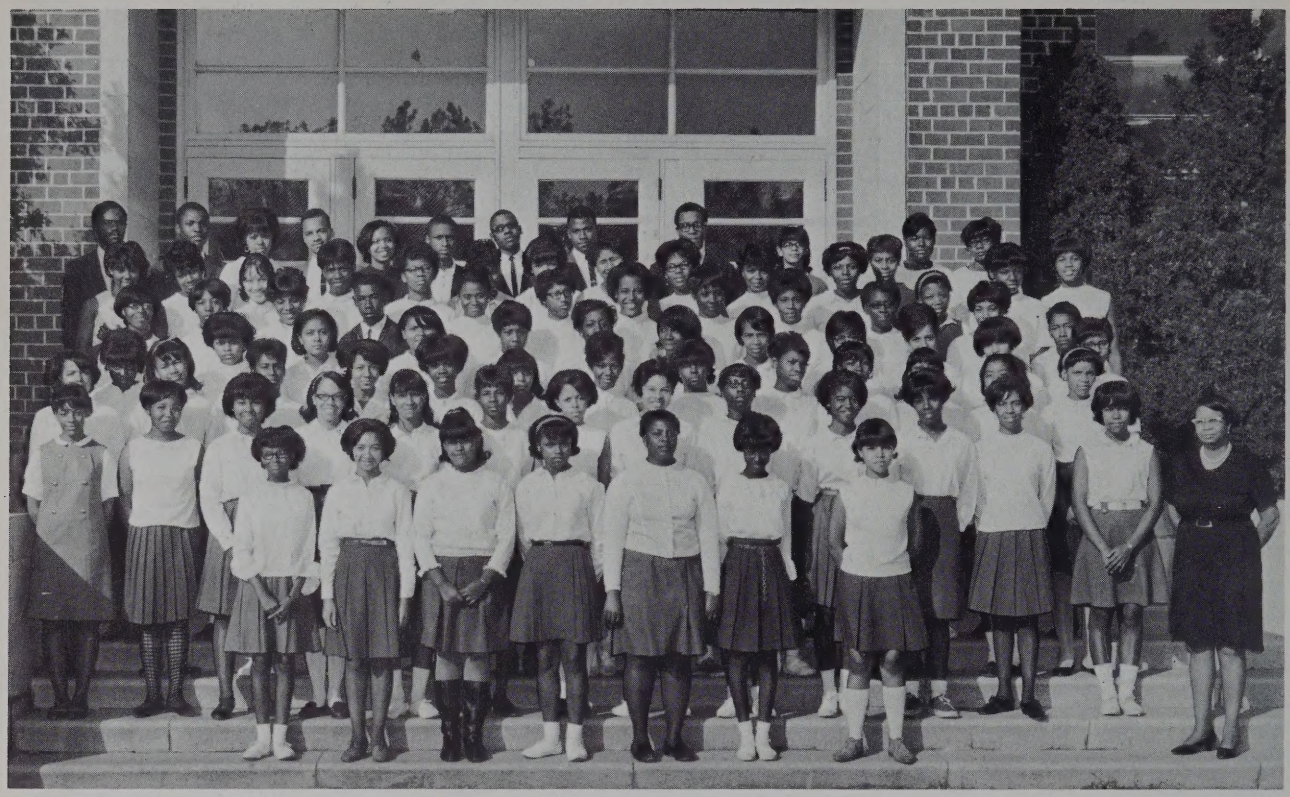

LIBRARY CLUB: Left to Right--FRONT ROW-- Alisare Greenwood, Debra Hayes, Vickey Boose, Carolyn Jones, Alice Tucker, Roberta Davis, Gloria Grandison. SECOND ROW--Yvonne Hicks, Gladys Parham, Elaine Morgan, Yolander Jones, Alice Booker, Vernell Davis, Helen Lewis, Mildred Grandison, Pauline Hayes, Otelia Gee, Carolyn Lewis, Phudariel Bolling, Jade Boose. THIRD ROW--Jacquelyn Murick, Cynthia Bonner, Lorraine Jones, Eva Beasley, Blossie Thomas, Mary Harper, Austean Wyatt, Annie Talley, Carolyn Jordan, Clementine Mason, Ethel Hawkins, Audrey Gee, Bettie Taylor, FOURTH ROW--Ruth Scott, Katrina Bonner, Zenobia Moody, Carol Mitchell, Lelia Bonner, Carolyn Young, Carolyn Gaines, Yvonne Price, Evelyn Michels, Pamela Beloate, La-Verne Spicely, Thelma Bland. FIFTH ROW--Edith White, Diane Winfield, Doris Brown, Wilbur Crockett, Brenda Ellis, Gale Gilliam, Jamie Ellis, Barbara Lassiter, Rose Tazewell, Patricia Williams, Ida Harrison, Hermenia Stewart, Gertrude Hobbs. SIXTH ROW--Ernestine Fields, Ida Boswell, Joyce Johnson, Doris Robertson, Shelia Cox, Soris Gholson, Ilona Wyatt, Loleta Young, Mary Thomas, Alice Prosise, Mabel White, Jocelyn Bonner, Julia Thorne. SEVENTH ROW--Roger White, Charles Ragsdale, Mamie Tucker, Ralph Goodwyn, Blanche Johnson, Reginald Gooden, Randolph Goodwyn, James Reed, Larry Goodwyn, Bertha Wilson, Beatrice Jackson, Marion Weaver, Miss Berry, Sponsor.

Zenobia is talking to Library Club Members.

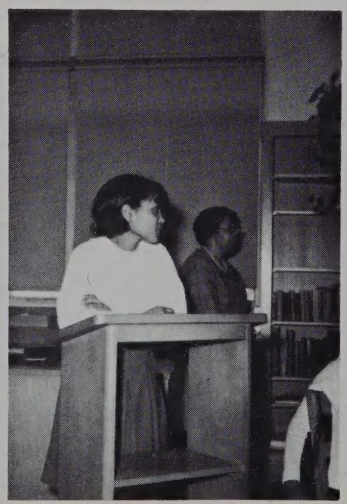

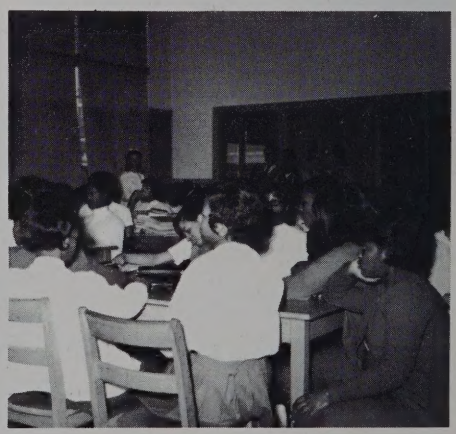

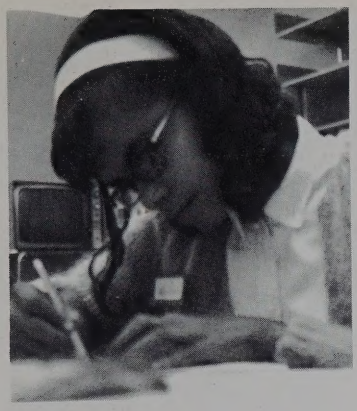

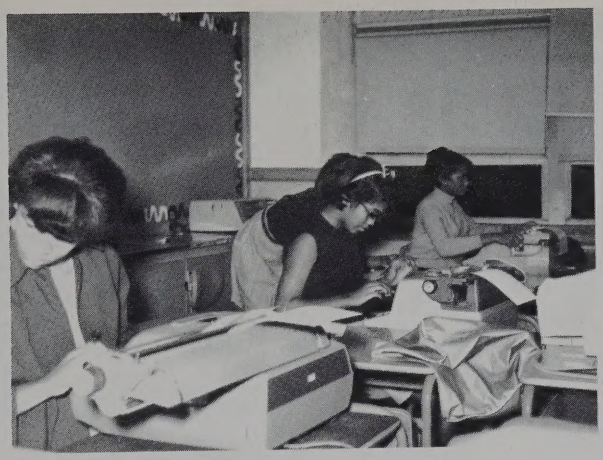

At left Bertha Wilson is busy sketching yearbook layouts. She is a very efficient worker. Top right our yearbook typists are busy at work. No time to lose. Center right yearbook workers sketch faithfully on designs.

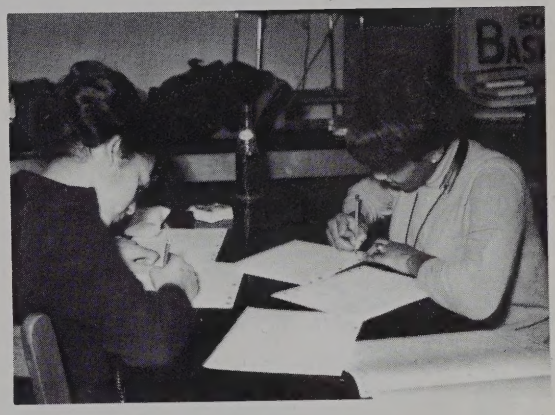

YEARBOOK STAFF--SITTING: Left to right--Theresa Johnson, Vernell Davis, Alice Tucker, Barbara Wilson, Yvette Gooden, Elsie Williams, Beartice Jackson, Geraldine Tazewell, Edna Roney, Bertha Wilson. STANDING: Rose Harper, Rosa Gee, Brenda Ellis, Marjorie Bonner, Loleta Young, Marion Weaver, Vivian Price, Bettie Claiborne, Brazilia Beloate, Zenobia Moody.

STUDENT COUNCIL: Left to Right--FIRST ROW: Phyllis Street, Shirley Boyd, Zenobia Moody, Telicia Tabon, Mildred Grandison, Yvette Gooden, James Williams. SECOND ROW: Brazilia Beloate, Lillian Coleman, Della Johnson, Carolyn Jones, John Smith. THIRD ROW: Elaine Moore, Lou Harper, William Hilliard, Geraldine Tazwell, Bettie Claiborne. FOURTH ROW: Daniel Goodwyn, Miss Maude Wyche, James Hilliard, Mr. William Jones, Barbara Robertson, Audrey Tucker.

Top left; Linda Moore is shown typing on 3-R Forms.

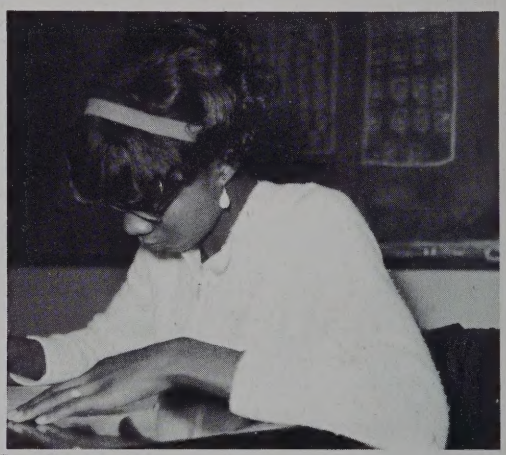

At top right Marian Weaver is sketching yearbook layouts.

At Center Miss Harrison is presenting awards to outstanding yearbook staff workers for the year of 1966-67.

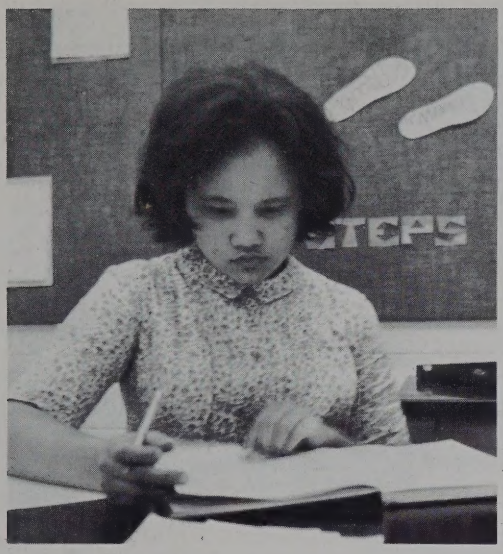

Above at left Theresa Johnson is checking records of ads and Patrons. At center right our editing agents, Lillian Coleman and Teliscia Tabon shows great promise in the editing field. They are very efficient workers.

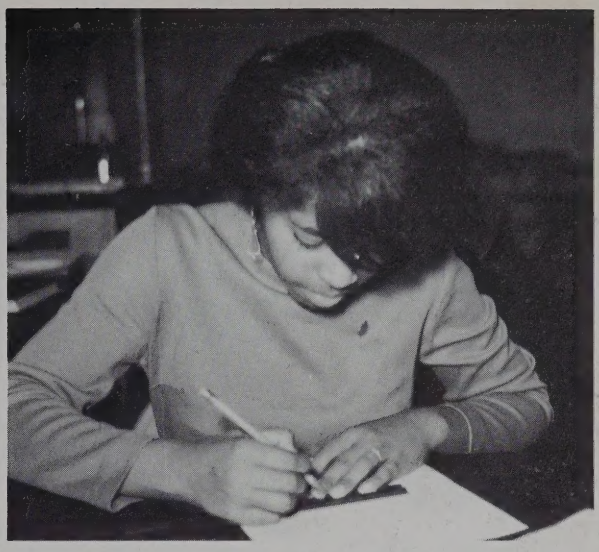

Gerald Tazewell is working on the Senior Section.

Below left Beatrice Jackson is typing information on 3-R forms.

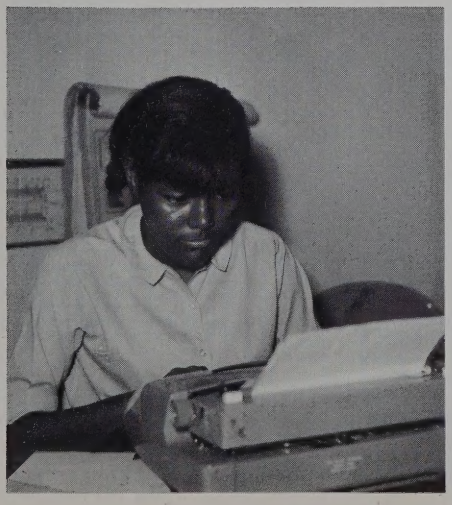

Below Phyllis Wilson, assistant Junior Editor is working on layouts.

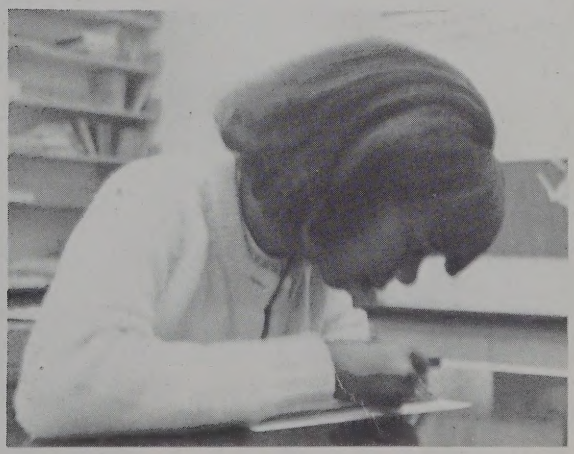

CAFETERIA WORKERS--CENTER--Gertrude Hobbs, Student worker, BACK ROW--Left to Right--Mabel White, Beatrice Ampy, Sadie Johnson, Dorothy Gilliam.

[redacted]

At center right a line of hungry students are waiting to be served. Below center the cooks and their students helpers are busy preparing the noonday meal.

These students are enjoying a good lunch after their morning headaches.

My that food sure looks delicious! Hurry up and feed me.

# ATHLETICS

JUNIOR VARSITY CHEERING SQUAD: STANDING: Shelia Harrison, KNEELING--Left to Right--Elaine Moore, Marilyn Johnson, Gwendolyn Hardy, Elaine Grandison, Ethel Hawkins, Vivian Price, Jackie Lanier, Carolyn Jones.

VARSITY CHEERING SQUAD: FRONT CENTER: Elsie Williams: Left to Right: SECOND ROW: Lorraine Jones, Zenobia Moody. THIRD ROW: Barbara Wilson, Vivian Price. BACK CENTER: Vernell Davis.

Left to Right--FRONT ROW--Mr. Bracey, Mr. Collins, Steve Day, Howard Batts, Ennis James, Henry Moore, Horace Parham, Charles Tucker, Burrington Moore, James Grandison, John Ridley, Mr. Hooker. SECOND ROW--Kenneth Drumgoole, Fredrick Smith, Vernon Tucker, Larry Goodwyn, George Noel, Calvin Goodwyn, Charles Johnson, Alvin Drumgoole, Herman Moody, Larry Parham, THIRD ROW--Roland Gooden, Eugene Smith, Norman Thorne, Lawrence Johnson, James Thorne, Arnold Shaw, Roy Johnson, Reginald Gooden, Glenn Ogburn.

Below the Bears are in good spirits as they leave the field after a hard-played game of football.

In the locker room, Coach Collins is explaining a play to members of the football team.

Above a Southside player receives the ball and tries for a touchdown.

The referee is signaling the teams to get the game underway.

Below left Southside Bears are in action on Lunenburg's field. This game proved to be a tough one. Below center James Grandison, Southside's quarterback, prepares for a pass.

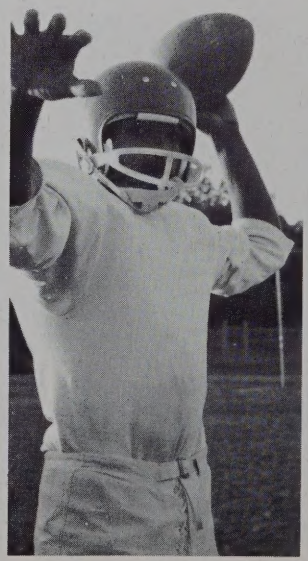

Below right is Daniel Lundy, a Junior, who shows much promise as a football player.

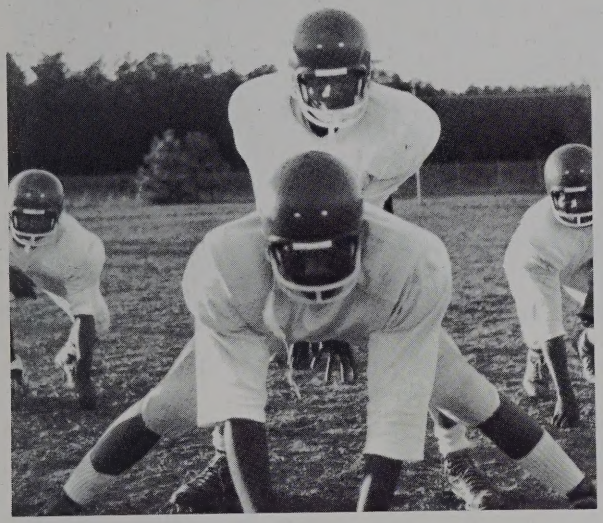

At left the Bears are ready for the take off. At right Southside's No. 86 moves in to intercept Lunenburb's player with the ball.

Below right, The whole backfield is in action. Let's go big team!

Come on fellas, Let's get that man. We can't let him make a touchdown.

Above the team has just won another game. What a fun-filled night of suspense and excitement for everyone who came out.

Come on fellas, let's settle down and play ball. We can win this game. Here's what you do . . . !

Varsity BASKETBALL TEAM--KNEELING: Left to Right: William Nicholas, Henry Moore, Horace Parham, FIRST ROW: Mr. Hooker, Charles Tucker, Joseph Baskerville, Douglas Moore, Alvin Drumgoole, Burrington Moore, Oscar Greenwood. SECOND ROW: Walter Sykes, Larry Short, Marvin Lewis, William Robertson, Hilton Coleman, Larry Tucker, John Lanier.

Lewis goes up high for two points as Wyatt's player looks on.

Above left the cheering squad talks over while the teams rest.

Center right Larry Short goes up with Wyatt's No. 14 for a loose ball. Guess who will get it.

At right No. 13 from Luther P. Jackson is trying to block Southside's No. 20 from the goal.

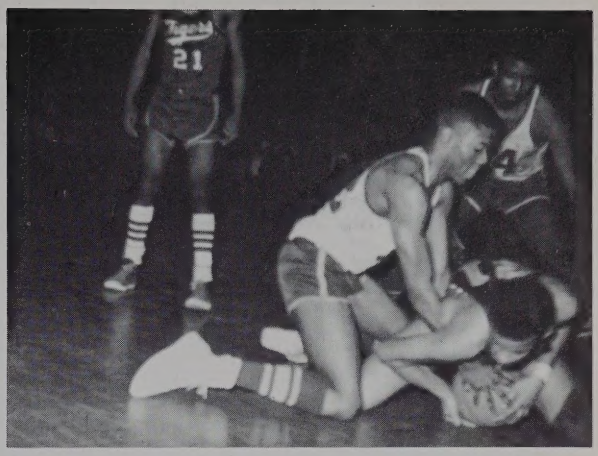

Marvin Lewis does a good job of tying the ball with one of Central's players.

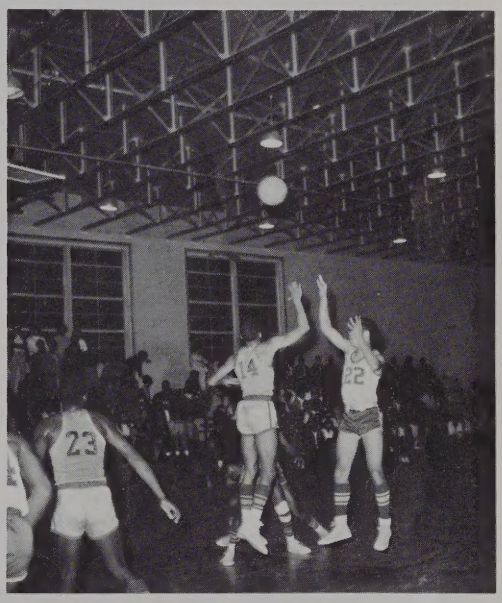

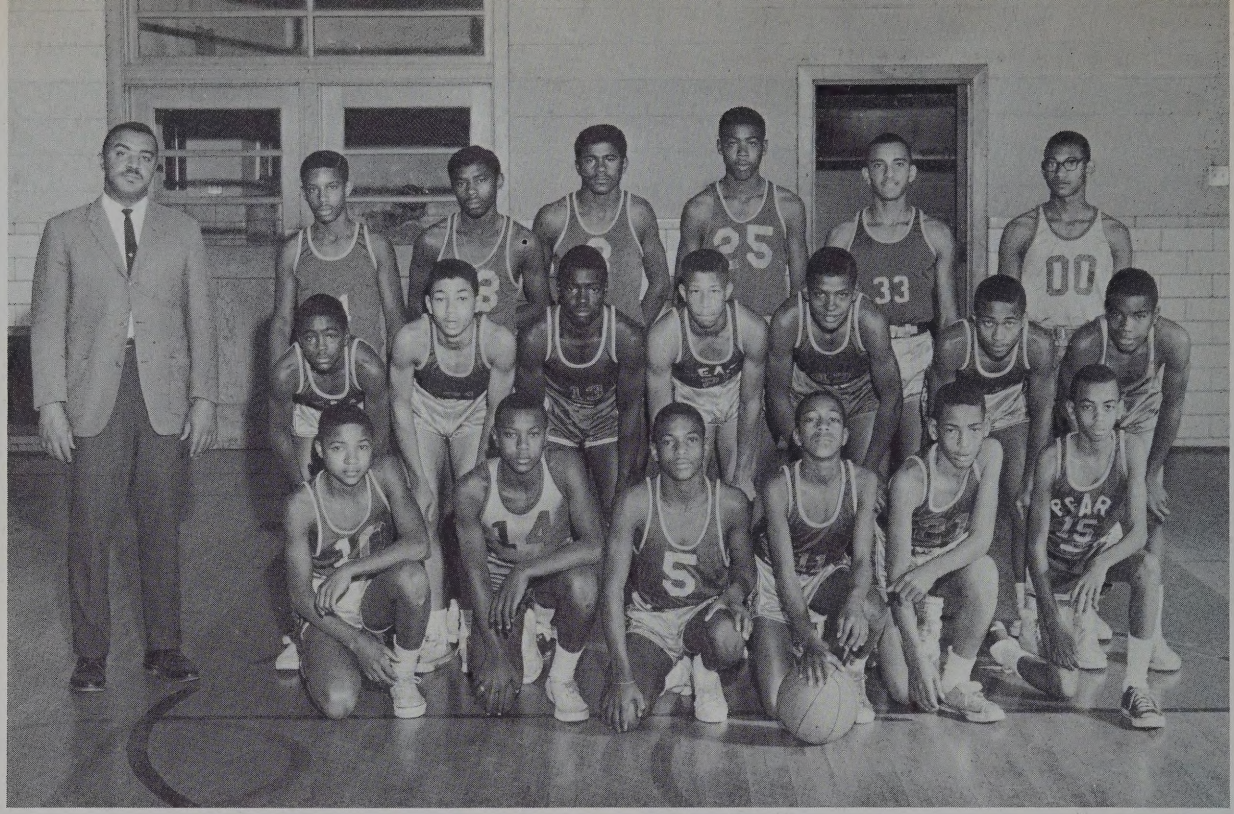

JUNIOR VARSITY: KNEELING--Left to Right--James Bonner, Joseph Parham, James Lee Gholson, Kenneth Drumgoole, Howard Batts, Larry Parham. SECOND ROW--Mr. Bracey, Russell Jarrett, Ennis James, Charles Nicholas, Benjamin Myrick, Terry Black, Phillip Gaines. THIRD ROW--Don Morgan, Bernard Coleman, Vernon Tucker, Lonnie Bonner, Steve Day and John Ridley.

Below left Mr. Hooker is instructing a class in gymnastics.

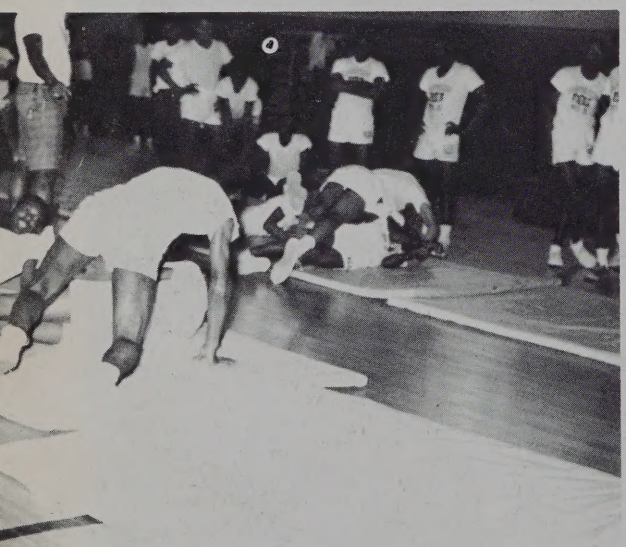

Below right the cheering squad keeps the school spirit alive with "So High".

GIRLS VARSITY TEAM: SITTING left to Right: FRONT ROW: Karen Harris, Mary Hobbs, Rhonda Noel. SECOND ROW: Audrey Tucker, Jacqueline Richardson, Patricia Williams, Annie Talley, Wanda Thomas, STANDING: Miss Richardson, Doris Gholson, Erestine Beasley, Julia Thorne, Barbara Bolling, Debra Pegram, Alice Gilliam, Gloriadine Beasley, Linda Arrington.

Above left: Members of a girls physical education class are ready for a drill relay.
At right the members of the girls' varsity squad receive last minute instructions from their coach before going on the court.

VARSITY BASEBALL: FRONT ROW--Left to Right--Charles Tucker, Henry Moore, Jerome Ragsdale, Melvin Drumgoole, Walter Brown, James Grandison, Oscar Greenwood. SECOND ROW--Larry Mallory, Burrington Moore, Muriel Hicks, Charles Nicholas, Calvin Goodwyn. THIRD ROW--Roy Johnson, George Ragsdale.

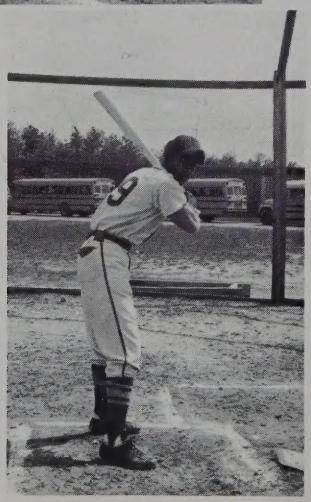

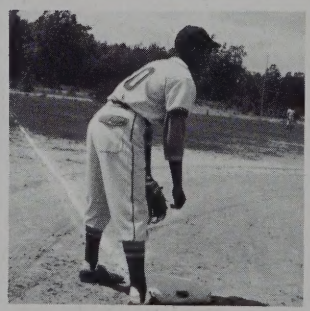

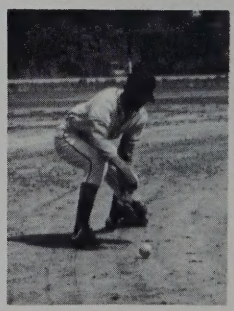

# *ADVERTISING*

GOOD GAS SERVICE MAKES WARM FRIENDS

Although now you are graduates, you can do a great service for the rest of us, if you never cease to be students--looking for opportunities and ways to cherish the American system of free enterprise and to improve the American way of life. You can be thankful for free schools in a country where you can worship and work and think and talk as you please. This is your heritage from the people who built America.

THE FUTURE is pretty largely in your hands--you must be vigilant and active to combat the evils of socialism, government domination of private industry, and all the "isms" that destroy democracy. We depend upon you to do a good job.

# THE PETERSBURG AND HOPEWELL GAS COMPANY

Francis K. Godwin, President

The Friendly People

GOOD GAS SERVICE MAKES WARM FRIENDS

THE

SOUTHSIDE VIRGINIA NEWS

Printers and Publishers

McKenney, Virginia

VANDY'S PLACE

Groceries
Barber Shop

Route 1, Box 33-B

Dinwiddie, Virginia

Phone 469-7323

Route 650

Compliments of

TRIANGLE DODGE

Your Exclusive Dodge Dealer

Monacos--Polara--Chargers
Coronets--Darts--Trucks

2383 S. Crater Road

(1/2 Mile South Walnut Mall)

Phone 733-4664

Compliments of

SUE'S FLORIST

Flowers for All Occasions

Potted Plants, Cut Flowers

509 St. Matthew Street
Petersburg, Virginia

Phone RE 3-8071

Compliments of

McKENNY DRUGS

Box 185 McKenney, Va.

Phone GR 8-3071

Compliments of

THE PROGRESS INDEX

News of Your Community
and
The Southside Seven Days a Week

15 Franklin Street

Petersburg, Virginia RE 2-3456

YOUNG'S SUPERMARKET

21-28 West Washington Street
Specializing in Choice Meats
8--11 Week Days 8--12 Saturday

Petersburg, Virginia

Compliments of

A

FRIEND

OFFICE PHONE RE 3-3321

**FRANK WILEY INSURANCE**
"INSURE WISELY WITH THE WILEYS"

1954 S. SYCAMORE PETERSBURG, VA.

Southside 'Virginia's
Foreign Car Center

EASTERN AUTOMOTIVE, INC.

1300 E. Washington Street
Petersburg, Va. RE 2-5385

"ABBY'S SAW SERVICE"

Saws and All Cutting
Tools Sharpened

West Washington Street
Petersburg, Virginia

DALTON'S JEWELERS

115 N. Sycamore Street
Petersburg, Va. RE 2-5011

Visit Our Teen Bar for the
Latest Teen Jewelry

T. S. BECKWITH & COMPANY
INCORPORATED

Office Supplies
125 N. Sycamore Street
Petersburg, Virginia
Phone 732-4421

***Senga's Snack Bar***

CORNER CRATER ROAD AT WYTHE STREET
A. B. C. OFF & ON
LUNCHES - SANDWICHES - GROCERIES
9 A.M. - 12 P.M

PHONE RE. 2-9651 OWNER AGNESS SKELTON

RUCKER * ROSENSTOCK

Headquarters for Seventeen
Magazine Fashions
Downtown and Walnut Mall
Petersburg, Virginia 23803

COVINGTON BRO., INC.

Seed, Hay, Grain, Mill Feeds,
Poultry, Mobile Milling.
129 W. Bank St. RE 2-3251
Petersburg, Virginia

Compliments of
WILLIAMS & MOODY DRUG CORP.

133 Harrison Street
Petersburg, Virginia 23803
Phone 733-8282

SOUTHERN STATE SOUTHSIDE
COOPERATIVE

Farmers Owned
Supplying Quality Seed Feed.
Fertilizer & Farm Supplies.

Compliments

## Ted Curry Motors, Inc.

Chrysler--Plymouth
Dealer

Valiant--Barracuda

Satellite--Fury

1800 E. Washington St.

Petersburg, Virginia

## PET INCORPORATED

Dairy Division

Serving

Pet

Ice Cream

907 West Washington Street

Petersburg, Virginia

## LEO'S LOUNGE

401 S. Jones Street
Petersburg, Virginia

A Delicious Treat in
Fine Home Cooked Meals.

Open Daily
9 A.M.--12 Midnight
Sundays 1--9 P.M.

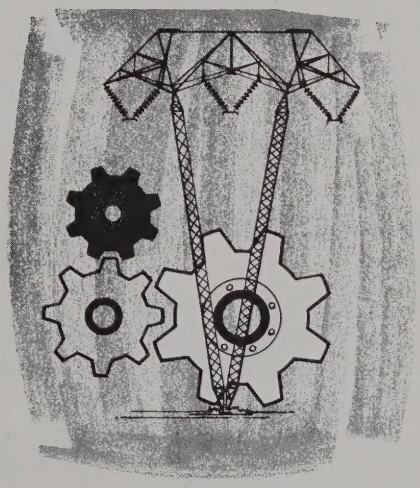

## ELECTRICITY: MUSCLE OF INDUSTRY

Behind the great industrial might of America stands a "giant workman" — electric energy. It would require the muscle energy of **70 men** working **40 hours a week** for **one whole year** to equal 10,000 kilowatt hours of electricity — less than the average annual consumption of two Vepco residential customers. Yes, electricity is the "muscle" behind our power and prosperity.

**VIRGINIA ELECTRIC AND POWER COMPANY**
RICHMOND, VIRGINIA

Compliments of

PEEBLE'S

SUPER MARKET

McKenney, Virginia

Trade and Save

28 MI. SOUTH OF PETERSBURG, VA.
27 MI. NORTH OF SOUTH HILL, VA.
4 MI. SOUTH OF MCKENNEY, VA.
. . . *Air Conditioned* . . .

**Nottoway Motel and Restaurant**

ON U. S. ROUTE ONE

SOUTHERN HOME COOKING

L. C. HARRISON *and* SONS

Mailing Address
Warfield, Va.

Phone: McKenney, Va.
Restaurant GReenfield 8-7741
Motel GReenfield 8-7671

GISH'S TEXACO SERVICE

Dependable Service
Tune Ups
Brake Service
Tire Repair
Muffler & Tail Pipe Service

1921 E. Washington St.

Petersburg, Virginia

ONE HOUR MARTINIZING

The Most in Dry Cleaning.

18th S. Adams and 1931 S. Sycamore

"Fresh as a Flower
in One Hour"

Petersburg, Virginia

MOORE'S CITGO STATION

"Mechanic on Duty"

32 E. Washington Street

Petersburg, Virginia

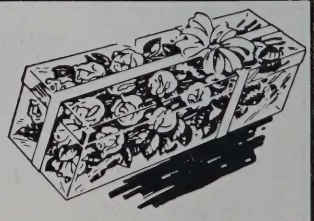

FUNERALS
WEDDINGS
ANNIVERSARIES

Flowers
for All
Occasions

*People's Florist*

115 HALIFAX ST.

MRS. EVELYN B. FARLEY, PROP.

PETERSBURG, VA.

PHONE RE 2-3241

| | |
|---|---|
| Compliments of<br>HAUSER'S STORE<br><br>General Merchandise<br><br>DeWitt, Virginia | WELLS SHELL STATION<br><br>U.S. #1<br><br>Phone 478-4132<br><br>Congratulations. |
| Compliments of<br>PERRY'S GARAGE<br><br>U.S. 460 W.<br>General Auto Repair<br><br>Roger Perry, Prop. | DOWN'S PURE<br><br>Expert Service<br><br>Phone 292-7938<br><br>Blackstone, Virginia |
| J. E. EDWARD'S GROCERY<br><br>Fresh Meats and Groceries<br>Ladies--Mens--Boys Wear--<br>Hardware.<br><br>HO 9-4686 Dinwiddie, Va. | STRATTON SUPPLY CO., INC.<br><br>Wholesale Plumbing, Heating<br>& Air Conditioning<br><br>Petersburg, Virginia<br>Phone 732-8771 |
| ROSES'S REXALL DRUG<br><br>Cosmetics--Prescriptions<br>We Rent and Sell Wheelchairs.<br><br>Sycamore & Washington Streets<br>Petersburg, Virginia | Compliments of<br><br>SYLVIA'S HAT SHOP<br><br>Sycamore Street<br>Petersburg, Virginia |
| W. BOISSEAU STORE<br><br>Hay, Feed, Groceries<br>General Merchandise<br><br>DeWitt, Virginia | Compliments of<br>SOUTHSIDE CANDY<br>COMPANY, INCORPORATED<br><br>Phone 732-7511<br>Petersburg, Virginia |
| Compliments of<br><br>DINWIDDIE LAUNDREMAT<br><br>Dinwiddie, Virginia | FELTS DRUG STORE, INC.<br><br>2200 West Washington Street<br>Petersburg, Virginia<br><br>REgent 3-4403 |

WEST END PHARMACY, INC.

"Where Friendliness and
Science Go Hand in Hand"

901 W. Washington Street

Petersburg, Virginia

Telephone RE 2-8802

BLAND'S FUNERAL HOME

Funeral Director & Embalmer

24 Hr. Ambulance Service
Notary Public
"Air Conditioned Chapel"

William N. Bland, Owner

132 Harrison Street

Petersburg, Virginia

CITIZENS BANK & TRUST CO.

Blackstone, Virginia

2 Convenient Offices To

Serve You Better

Main Office S. Main St.

Drive-In Main & Broad St.

PHONE 733-4689

B & L. MOBILE HOMES, INC.

ROUTE 36 - HOPEWELL ROAD

BOB & LENA HOULT

2125 E. WASHINGTON ST.
PETERSBURG, VA. 23803

MASTER CHEVROLETS, SALES, INC.

Southside Virginia's Largest
General Motors Dealers
Covairs, Chevy II's, Chevelles,
Camero and Chevy Trucks
Caprice, Chevrolets, Corvettes
Dealers

East Bank & 2nd Street

Petersburg, Virginia

We Sell
RCA TV
Motorola TV
Sales & Service

Color or
Black and
White

To Better Serve You . . . See
Ashton Scharr--Bill Nichols
Alice Hart--Barbara Nicholas
Charles Jackson--Thomas Jefferson

ASHTON SCHARR
TELEVISION SERVICE, INC.

413 Wythe St.
Phone RE 2-8741
or RE 3-9151

OWEN PRINTING COMPANY
INCORPORATED

Advertising Doesn't
Cost--It Pays.
Phone 733-0123
224 N. South St. Petersburg, Va.

Compliments of
HUSKEY'S SERVICE STATION

General Auto Repair
Route 1 & 40

McKenney, Virginia

Compliments of

DINWIDDIE ELECTRIC

McKenney, Virginia

R. R. Broadnax, Proprietor

Compliments of
FIELDS FUNERAL HOME

W. L. Field, Mortician

McKenney, Virginia

Compliments of

DOYLE'S STORE

S & H Green Stamps

McKenney, Virginia

COMMUNITY CLEANERS

Laundry Mat

"Best Yet**Ask Our Customers"

GR 8-3641 McKenney, Va.

Compliments of

YE OLDE VIRGINNIE

McKenney, Virginia

Compliments of
FRED E. SMITH SHOE REPAIR

"Expert Shoe Repair"
McKenney, Virginia

Taxi Cab Service, GR 8-2371

HOWERTON & WILLOUGHBY

Opticians and Jewelers
Eyeglasses--Watches--
Diamonds--Jewelry.
7 N. Sycamore Street
Petersburg, Virginia

Compliments of
McKENNEY DRY CLEANERS

J. N. Fry, Jr., Proprietor

McKenney, Virginia

Compliments of

ELDER'S BAR B QUE

DeWitt, Virginia

PARHAM'S THE TAILOR

Alterations & Repair

111 Harrison Street
Phone 732-2988
Petersburg, Virginia

GLOBE DEPARTMENT STORE

Sycamore at Tabb

Petersburg, Virginia
732-5972

Compliments of
W. E. FOSS
LOCKSMITH

7 Franklin Street
Petersburg, Virginia
Bus. RE 2-7592 Res. RE 2-3310

A. W. WATKINS JEWELER

Keepsake Diamonds
Engraving Repairs
75 Patterns Sterling Silver

Blackstone, Virginia

JONES & TEMPLE

--Bulldozer Work--

Phone HOmestead 9-2701

Bulldozers--Graders--Scrapers

GREENE'S SHOE SHINE POLAR

"The Best Shine in Town"

South Avenue, Petersburg, Va.

N AND D'S PLACE

Sandwiches--Lunches--Meats
Dry Goods--Gas--Oil
A.B.C. Off & On
Highway 609 Route 1, Box 50
HO 9-6526 Carson, Virginia

TAYLOR"S

Clothes for the Young Men at
Southside
--Two Locations--
Walnut Mall Downtown
Walnut Hills and Petersburg

PETERSBURG TIRE CO.

Vulcanizing, Recapping, & Tube
Repair
Distributor of
Firestone Tires
RE 3-5886, Cor. Market & Hinton St.

Phone 469-9801
REESE SERVICE STATION & GARAGE
W. D. Reese, Prop.
General Auto Repairing
Sales & Service for Poulan Chain Saws
U.S. Highway #1
North Dinwiddie, Va.

Compliments

of a

FRIEND

Compliments of
FLOYD BAIRD

MAINTENANCE SERVICE CO.

Route 1, Box 149
Petersburg, Virginia

Compliments of
P & B GULF SERVICE STATION

Corner Wythe & Adams Sts.
Petersburg, Virginia
Charlie Brown, Mgr.
Open 6 A.M.--12 P.M.
RE 2-9585

Compliments of

BROADNAX STUDIO

210 E. Leigh Street

Richmond Virginia

STATE FARM
Auto
Life Fire
INSURANCE ®

Norman Baker
2020 S. Sycamore St.

I. H. Pritchell, Jr.
26 Franklin St.

L. P. Poland
2020 S. Sycamore Street

NEIGHBORHOOD GROCERY

201 S. South Street

Petersburg, Virginia

Phone 733-5776

"Botany" 500 Tailored by DAROFF
Men's Fine Clothing

BLACKER'S
Young Men's Shop

Phone RE 2-6641, 146 N. Sycamore St.
Petersburg, Virginia

Compliments of

TAYLOR'S COMMISSARY

Self-Service

Rte. 1 Halifaz Road
Petersburg, Virginia

PHONE 733-0228

AUTO IGNITION

CHESTER YOUNG'S AUTO PARTS

REBUILDER OF
ALTERNATORS, GENERATORS, STARTERS
DISTRIBUTORS AND REGULATORS SET
TUNE UPS

PETERSBURG, VA. HALIFAX EXT. ON BOYDTON PLANK RD.

FRANCIS CITIES SERVICE
Front Wheel Alignment
State Inspection 2761
Repair Work Our Speciality
Wrecker Service--Open 24 Hours
107 N. Adams St. RE 3-8485
Petersburg, Virginia

RAY'S AUTO SUPPLY, INC.

Gas--Oil--Siberling Tires
Accessories.
415 N. Market St. 733-7621
1962 S. Sycamore St. 733-2500
Petersburg, Virginia

Compliments of

ANDREW*JOYNER
Iron Works

Petersburg, Virginia

Compliments of
THE OAK
Home Furnishing Center of
Southside Va. for over 40 Years

400 N. Sycamore Street
Petersburg, Virginia

SHEFFIELD TV AND APPLIANCE CO.

Television--Stereo--Radio

Appliance--Sales--Service

Blackstone, Virginia

Compliments of

LEWIS'S OPEN AIR MARKET

Dinwiddie, Virginia

BLACKSTONE FUEL & SUPPLY CO.

Siegler Heater--Heating Oil
Purina Chows

Phone 292-7241
Blackstone, Virginia

Compliments of

NUNNELLY'S TEXACO

Blackstone, Virginia

LUCY'S RADIO & TV SERVICE

Radio--Stereo
Admiral TV
Color and Black & White
115 S. Main St. Blackstone, Va.
Phone 292-4156

Compliments of

ROUNTREE PONTIAC

Petersburg, Virginia

Compliments of

BRINKLEY COMPANY

Wholesale Fruit & Produce

Petersburg, Virginia

DAIRY FREEZE

For Quick Efficient Service

Blackstone, Virginia
Phone 292-3074

COLE'S

"Home of Fine Clothes"

Blackstone, Virginia

PETERSBURG BUSINESS MACHINES
Sales and Service
Victor Adding Machines
Bohn Rex Rotary Duplicators
Olympia Typewriters, Cash Register
9 Wythe St.
Petersburg, Virginia 23803

Compliments of

ROCKY BRANCH BAPTIST CHURCH
SENIOR CHOIR

Sutherland, Virginia

Life & Casualty

BULIFANT INSURANCE
CENTERS, INC.

32 Wythe Street
Petersburg, Virginia
Telephone 732-8332

PITTSBURG PAINTS

Petersburg, Virginia 23803

Compliments of

CHICO'S

675 Gill Street
Petersburg, Virginia 23803

NATIONWIDE MUTUAL INSURANCE COMPANY
NATIONWIDE MUTUAL FIRE INSURANCE COMPANY
NATIONWIDE LIFE INSURANCE COMPANY
HOME OFFICE • COLUMBUS, OHIO

MUTUAL FUNDS

HARRY G. KING
316 WYTHE ST.
PETERSBURG, VA.

BUSINESS: RE 2-8855
RESIDENCE: DISPUTANTA, VA.
991-2262

Compliments of

MINGEAS
Car Wash and Parking Lot

15 Market Street
Petersburg, Virginia 23803

SHEVEL'S MEN'S AND BOY'S
CLOTHING

Walnut Hill Plaza

Petersburg, Virginia 23803

JOE'S LOAN OFFICE

For the Latest in Stylish Men's Clothing, Come in To See Us and Save Money. We Specialize in Young Boys Pants, Shirts and Other Items.

Compliments of

SPAIN BUICK, INC.
109 N. MARKET STREET, PETERSBURG, VIRGINIA
PHONE: RE 3-5212

MAITLAND BRO. BUS CO. INC.

Charter Service

Phone 733-7341

Petersburg, Virginia 23803

Phone 731-1256

BELOATE'S CAB

H. A. BELOATE
OWNER

RTE. 3, BOX 110
PETERSBURG, VA.

HARLOW-HARDY CO., INC.

"Everything for the Home"

17-19 W. Washington St.

Petersburg, Virginia

J. & B. CONFECTIONARY

South Avenue

Petersburg, Virginia

John Hill, Jr.--Manager

P. & B. LOAN OFFICE

37 Halifax Street

Petersburg, Virginia

Phone 3-7871

John Hill, Jr.
Manager

LA DORA
HOUSE OF BEAUTY

Specializing in
Hair Tinting
Cutting
Styling & Permanents

36 Halifax St.
Phone 731-8728

Compliments of

BLAND FLORIST

Flowers for All Occasions
Free Delivery Phone 731-8211
Wilbert M. Bland--Owner

7 Halifax Street
Petersburg, Virginia

CROWDERS ESSO STATION

at Intersection U.S. 1 & U.S. 460

P.O. R.F.D. 3, Box 27

Petersburg, Virginia

Compliments of

PEEBLES DEPARTMENT STORE

"Your Fashion Center"

Blackstone, Virginia

Telephone 295-3822

FARMERS HARDWARE
SUPPLY CO., INC.

North High St. Blackstone, Va.

Hardware--Building Supplies

Materials--Shop Work--Cabinets

BOULEVARD CAB COMPANY

118 South Avenue

Petersburg, Virginia

Radio Dispatch Cab

24 Hours Service

PEPSI-COLA BOTTLING CO.

1501 West Washington Street

Petersburg, Virginia

PETERSBURG COCA-COLA
BOTTLING CO. INC.

1417 West Washington St.

Petersburg, Virginia 23803

Telephone 733-6017

RAM'S MUSIC SERVICE

149 Halifax Street
Petersburg, Virginia

Free Delivery on All Records
Juke Box Service--Rental or Commission

For the Best Songs Come to Ram's

Buy — Sell — List . . .
Windsor REALTY CO.
PETERSBURG OFFICE
2305 E. Washington St.
(on the Hopewell-Petersburg Rd. Near Ft. Lee)
731-2225
COLONIAL HEIGHTS OFFICE
2114 Boulevard
732-1717
An Adventure in Good Living
RESIDENTIAL • COMMERCIAL • INDUSTRIAL • FARMS & ACREAGE • RENTALS

Compliments of

SOUTHERN HARDWARE

BUILDING SUPPLY

225 N. South Street
Petersburg, Virginia

732-7971 733-7997

Compliments of

WILSON'S LUNCH

7 Miles South of

Petersburg, U.S. #1

SHORT PAVING COMPANY
INCORPORATED

Asphalt Contractors

P.O. Box 1107 Phone RE 2-8412

Petersburg, Virginia

Compliments of

DINWIDDIE TIRE CO.

Phone 469-7184 Dinwiddie, Va.

Compliments of

HUSKEY'S SERVICE STATION

General Auto Repair

Routes 1 & 40

McKenney, Virginia

Compliments of

STONY CREEK LODGE

U.S. Route 1

Dinwiddie, Virginia

Compliments of

DINWIDDIE, ESSO

SERVICE STATION

Dinwiddie, Va.

BUTTERWORTH' S STORE

Dinwiddie's Finest
Seeds--Fertilizers--Building

Mats
Fresh Meats--Fruits--Vegetables
General Merchandise
U.S. Route II
Dinwiddie, Va.

Compliments of

THE BANK OF VIRGINIA

U.S. Route 1

Dinwiddie, Virginia

Phone 469-2461

B. T. HARGRAVE CO.

General Merchandise

Building Materials
Fertilizer--Grain--Peanuts

Pulp Wood

Phone 469-4321

Plant 733-3900

Branch Phone 732-3463

Delivery Service

CENTRAL CLEANERS

909 West Washington Street
713 West Washington Street

Coin Launderette at Branch

## McKENNEY HARDWARE AND SUPPLY COMPANY

American Hardware Stores

Hardware--Furniture--Appliances
Plumbing--Heating--Electricity

Phone GR 8-3401

Compliments of

## BLICK BILLIARD HALL

118 South Avenue
Petersburg, Virginia

Charles Branch, Manager

Compliments of

## J. C. PENNEY'S COMPANY

"Always First Quality."

Walnut Mall

Downtown Petersburg

Serving You at
Crater Road
&
RE 2-5633

South Boulevard

8 W. Washington Street

Congratulations to the Graduating Class of "68"

CITY SAVINGS & BANK TRUST COMPANY

Members of Federal Deposit Insurance Corporation

William L. Short, President — Petersburg, Va.

Compliments of

SMYTH'S FROZEN FOODS CO.

Kenbridge, Virginia

DUNBAR GUN CO.

131 W. Tabb Street
Petersburg, Virginia
RE 2-2806
Ammunition--Gun Accessories
Gun Repairing

ADRIAN
STYLE WITHOUT EXTRAVAGANCE

Smart Feminine Apparel
110 N. Sycamore Street

Petersburg, Virginia

Compliments of

JOSEPH N. BUFORD'S
BARBER SHOP

804 Halifax St. Petersburg, Va.

We Get What You Want if We Don't Have It

THREE BROTHERS
Record and Variety Store
9 A.M.--9 P.M.
154 Halifax Street Petersburg, Va.

Compliments of

LEVENSON'S

109 Halifax Street

Petersburg, Virginia

MOODY'S SUPERMARKET

Fresh Meats--Groceries
Frozen Foods--Amoco Gas & Oil
1614 Halifax Street
Petersburg, Virginia
Phone 733-5612

Compliments of

STANDARD JAMES, INC.

"For Better Shoes"

Petersburg, Virginia

Plant 733-3900
Branch Phone 732-3463
Delivery Service
CENTRAL CLEANERS
Coin Laundrette at Branch
909 West Washington Street
7131 West Washington Street

ARRINGTON'S CONFECTIONARY AND GARAGE

General Auto Repairing
and Painting
539 South Jones Street
Petersburg, Virginia

LUBMAN'S

Ladies--Men's--Boy's Wear

231-33 N. Sycamore Street
Petersburg, Virginia

CONNIE HACK RAMBLER, INC.

MG--Austin Healey--Used Cars

Corner of Market & Banks St.
Petersburg, Virginia 733-6271

W. M. BOWMAN, INC.

Electrical Contractor

W. Washington St. Extension
RE 2-6881 RE 2-1383
Petersburg, Virginia

# JOSTEN'S

Owatonna, Minnesota

Creators of Fine Rings, Awards, Announcements,

Yearbooks, and Diplomas

William W. Edwards

703 Second Street
P.O. Box 763

Phone 638-7517

Martinsville, Virginia 24112

For Farm Fresh-Dairy Products

Depend on

# Greenleaf Dairy, Inc.

Serving the Southside Area

Phone RE 3-3448

| | |
|---|---|
| WM. H. TALLY & SON, INC.<br>Complete Insurance Service<br>148 North Sycamore Street<br>Petersburg, Va. Phone 733-2011 | Compliments of<br>WALLACE'S GROCERY<br>McKenney, Virginia |
| UNGERS<br>Sycamore at Franklin<br>Petersburg, Virginia | MOONSHINE CLEANERS<br>No Extra Change<br>128 South Avenue<br>Petersburg, Virginia RE 3-3021<br>Evelyn Harfoush, Proprietor |
| Best Wishes<br>JAS. M. WILKERSON<br>Funeral Establishment<br>Established 1875<br>Petersburg, Virginia<br>Ambulance Service | Compliments of<br>JOHN ADKIN'S STORE<br>U.S. Route 619<br>Dinwiddie, Virginia |
| Compliments of<br>A. W. BUTTERWORTHS<br>100 North Sycamore Street<br>Petersburg, Virginia | Stop and Shop<br>at<br>McKENNEY DAIRY FREEZE<br>McKenney, Virginia |
| Compliments of<br>POWELL & COLE<br>COMPANY<br>11 N. Sycamore St.<br>Petersburg, Va. | J. ZUCKERMAN AND COMPANY<br>INCORPORATED<br>Phil Kinsey--John Oakley<br>Union Trust Building<br>P.O. 646<br>RE 2-7911 Petersburg, Va. |
| C. F. LAUTERBACH'S SONS<br>Jewelers and Silversmiths<br>112 North Sycamore St.<br>Petersburg, Virginia | BOUGHT OF P.B. HALLIGAN CO.<br>INCORPORATED<br>Your Official Firm Service Center<br>Dealers in<br>General Merchandise<br>Guano and Lime, All Kinds<br>Carson, Virginia |

"FIDELITY NATIONAL BANK"

Central Virginia's Own
Full-Service Bank

Blackstone, Virginia

Good Luck, "Bill" Greene

BARR BROTHERS INCORPORATED

Petersburg Outstanding Credit Jewelers
Diamonds, Watches, Electric Appliances

6 N. Sycamore St. Petersburg, Va.

PAYNE CHEVROLET,
INCORPORATED

Blackstone, Virginia

Telephone 292-3461

CLEATON AND MAJOR
SUPERMARKET
Dinwiddie, Virginia

Specializing in Choice
Western Beef

HAMMOCK RAND MOTORS,
INCORPORATED

Phone 292-7271

Blackstone, Virginia

KENT'S FURNITURE COMPANY
INCORPORATED

Dependable Furniture
Since "1897"

RE 3-8821 Petersburg, Va.

Compliments of

ROSES
VALUE AND VARIETY

Blackstone, Virginia

SOUTHSIDE APPLIANCE CO., INC.
RCA Whirlpool Appliances
RCA Victor and Zenith
"Petersburg's Oldest and Largest
TV Dealer"
RE 3-4812 13 E. Washington St.
RE 3-4819 Petersburg, Va.

MODEL LAUNDRY AND
DRY CLEANERS

46-48 South Union Street
1238 West Washington Street

Petersburg, Virginia RE 2-4121

MERHOUT JEWELERS

Service Is Our Goal
All Type Repair Work

101 West Washington Street
Petersburg, Virginia
732-4951

BELTONE HEARING AID SERVICE
Hearing Aids and Audiometers
Free Hearing Test
111 N. 4th St., Richmond, Va.
Ph. 643-7218 and 643-6141
9 Franklin St., Petersburg, Va.
Ph. 733-8360

ANN WILLIAMS TAILOR SHOP

Alterations of All Kinds
Our Work Guaranteed

RE 3-9446
101 West Washington Street
Petersburg, Virginia

Compliments of
MASSEY WOOD & WEST
Year 'Round Comfort
Headquarters
Pure Heating Oil--Air Conditioning
Sales and Service
R.D. Box 5008 Dial 355-1712
Lombardy Underpass Richmond, Va.

Compliments of
JOHN D. CLEMENS

Robertson's "Proven" Fertilizers
General Merchandise
Phone 265-5582

Sutherland, Virginia

PURE

Compliments of

W. E. RILEY OIL COMPANY

Pure Oil Products

829 Miller Street--P.O. Box 1150

Petersburg, Virginia

Office Phone 732-9027

Compliments of
J. C. OLGERS

General Merchandise

GA 5-5580
Sutherland, Virginia

AMERICAN AMOCO GAS

Compliments of

GEORGE H. MYERS

SONS, INC.

# PATRONS

Mrs. Beatrice Ampy
Mrs. Mary Anderson
Mr. Joseph W. Arrington
Art's Esso Station
H. C. Ashby
Mr. Melvin Batts
Mr. & Mrs. Robert Batts
Mr. Robert Batts
Mrs. Thelma Batts
Mr. Joseph Beasley
Mr. George Bell
Mr. & Mrs. John Bell
Mr. Lloyd Bell
Miss A. B. Berry
Mr. Paul Berry
Mr. John E. Bias
Mrs. Evelyn Blackwell
Mr. William Blackwell
Mrs. Henrietta Bland
Mr. James Bland
Mr. William Boisseau
Mrs. Bertha Bonner
Mrs. Edna Bonner
Mr. & Mrs. James Bonner
Mr. William Bonner
Mrs. Willie M. Branch
Mr. E. A. Bracey, Jr.
Mr. Vernon Branch
Mr. Charlie W. Brown, Jr.
Mrs. Laurenza T. Brown
Major & Mrs. Ollie Brown
Mrs. Sally B. Brown
Mrs. Eugene L. Brydie
Mr. James Burrow, Sr.
Mrs. A. Claudine Burton
Mr. Linwood A. Carr
Mr. Harold Claiborne
Mrs. James H. Claiborne
Mr. Frank Coleman
Mr. & Mrs. Herbert L. Coleman
Mrs. Margaret Coleman
Mr. Linwood Collier
Mr. Lorenzo Collins
Mr. & Mrs. Norris Cone
Mr. Joseph Cooper
Mr. & Mrs. B. L. Cox
Mrs. Effie Cox
Mr. Larry Cox
Mr. & Mrs. Leonard Cox
Mr. John Crawley, Jr.
Mrs. Edith G. Crockett
Mrs. Otelia Curley
Mr. John Dabney
Mrs. Maggie Davis
Mr. Albert A. Dennis
Mrs. Ethel F. Dyson
Mrs. A. M. Edge
Mr. Edwards
Mr. Daniel Edwards
Mrs. Hannah Edwards
Mr. John E. Edwards
Mr. William A. Edwards
Mr. George M. Ellis, Jr.
Mr. & Mrs. Lawrence A. Ellis
Mr. O. W. Epps
Mr. Sam Epps
Mr. & Mrs. Thomas Farrar
Mrs. Daisy Fisher
Miss Eloise Fitzgerald
Mr. Herman Fitzgerald
Mrs. Lillian B. Fitzgerald
Mrs. Ruth Gholson
Mr. William H. Gillar, Jr.
Mrs. Gertie Gilliam
Mr. Calvin T. Glover
Mr. Franklin D. Glover
Mr. & Mrs. Gerald T. Gooden
Miss Yvette Gooden
Miss Gilda J. Goodwyn
Mr. & Mrs. G. R. Gray
Mr. Courtland Green
Mr. & Mrs. James Green
Mr. Larry Green
Mr. Cowlia Gregory
Mr. Frank Gregory
Mrs. Geraldine Hammond, R.N.
Mr. Maurice L. Harper
Miss Rose Harper
Mr. Spencer Harper
Mr. E. D. Harrell
Mrs. E. D. Harrell
Mrs. Eunice Harris
Miss Rosa Harris
Mr. Charles Harrison
Mr. Jerome L. Harrison
Mr. Joe Harrison
Mrs. Bernice Harvell
Mr. Billy Harvell
Mr. Larry Harvell
Mrs. Nola Harvell
Mr. & Mrs. Thea Harvell, Jr.
Mrs. Willie Harvell
Miss Yvonne Harvell
Mr. R. N. Harvey
Mrs. Cleopatra Hawkes
Mr. James A. Hawkes
Mr. Thurman Hawkes
Mr. & Mrs. Bernard L. Hayes
Mrs. Bertha Hayes
Mr. G. H. Hawthorne
Mrs. Blanche Herrington
Mr. & Mrs. Floyd Hester
Miss Annie J. Hicks
Miss Brenda K. Hicks
Mrs. Dorothy Hicks
Mrs. Myrtella J. Hicks
Mrs. Matthew W. Hill
Mr. Richard Hill
Mr. Robert Hill
Mr. Iredell G. Hilliard, Jr.
Mr. & Mrs. Thomas Hooker
Mrs. Annie Lewis Howard
Mr. John Hudson, Jr.
Mr. Alexdrica Jackson
Mr. Charles Jackson
Mr. & Mrs. Henry Jackson
Miss Della Johnson
Mr. Emerson Johnson
Mr. & Mrs. Everette G. Johnson
Mr. George L. Johnson
Mr. James E. Johnson
Mr. James Johnson
Mr. & Mrs. Joseph M. Johnson
Miss Joyce Johnson
Mrs. Maggie R. Johnson
Mr. Theodore W. Johnson
Mr. Arthur Jones
Miss Eula Jones
Mr. & Mrs. Kilburne Jones
Mr. Lawrence W. Jones

# PATRONS

Miss Mamie Jones
Mr. Ned A. Jones
Mr. Oscar Jones
Mr. Oscar Jones, Jr.
Mrs. Sharon S. Jones
Mr. & Mrs. Vandy Jones
Mr. William H. Jones
Mr. Edward Jordan, Jr.
Mrs. Flossie Jordan
Mr. James H. Key
Mr. & Mrs. James King
Mr. Wesley King
Rev. T. A. Lacy
Lamb's Texaco
Mrs. Emily Lanier
Mr. J. O. Lee, Sr.
Mr. Daniel Lundy
Mrs. Susie W. Lundy
Mrs. Mary Madison
Mr. & Mrs. William Madison
Mrs. Mary Mahan
Mr. & Mrs. James Mallory
Mr. Robert Manson
Mrs. Gladys Marks
Mr. Moses Martin
Mrs. Annie P. Mason
Mr. Charles Mason
Mr. Homer C. Mason, Sr.
Mr. Homer C. Mason, Jr.
Mr. & Mrs. James H. Mason
Mr. Willie E. Massenburg
Mr. John McCray
Mr. L. W. McCray
Mr. R. Y. Mertz
Mr. & Mrs. John Mikeal
Mrs. Mary C. Mills
Mrs. Mamie Mitchell
Mr. & Mrs. Theodore Moody
Mrs. Doris Morgan
Mrs. Mamie Morgan
Mr. Virgin Morgan
Mrs. Virginia B. Myers
Miss Berniece Myrick
Major Lee Myrick
Mrs. Sally Myrick
Mrs. Lovell H. Noel
Mrs. Edna Noggin
Dr. & Mrs. G. M. Norris
Mr. & Mrs. Frederick Palmer
Miss Alice A. Parham
Miss Gloria C. Parham
Miss Theresa Peace
Mr. James Pegram
Mr. & Mrs. James V. Pegram
Mr. John Pegram
Mr. & Mrs. James Patterson
Mr. Powell
Mrs. Viola Prosise
Mrs. Otelia Ragsdale
Mr. Frank L. Raigns
Mr. Crawley R. Rhodes
Mrs. Clementine Richardson
Mr. Michael Richardson
Miss Theresa Richardson
Miss Georgene L. Richie
Mr. & Mrs. G. L. Richie
Mr. & Mrs. George Ridley
Mrs. Veronica Ridley
Mrs. Williard Ridley
Mr. Woodie Ridley

Mr. William Roberts
Mr. & Mrs. James A. Robinson
Mrs. Vernell Robinson
Mr. Pernell Rogers
Mr. Clensy Roney, Sr.
Mr. Floyd A. Roney
Mr. Leroy Roney
Mr. & Mrs. Oliver Roney
Mrs. Mariah Rose
Miss Nannie L. Ross
Mrs. Juanita Ruffin
Mrs. L. L. Satterwhite
Mrs. Fannie Saunders
Mr. Robert W. Scott
Mr. & Mrs. Lloyd H. Shands
Mr. Albert Short
Mr. Clarence Short
Mr. Larry D. Short
Mrs. Sally Short
Mr. David Sills
Mr. & Mrs. Samuel Simmons, Sr.
Mrs. Bulah Simpson
Mr. Maynard A. Skeleton
Mr. Pernell Skeleton
Mr. John Smith
Mrs. Marion Smith
Mrs. Maxine Smith
Mrs. Sarah Smith
Mrs. Carolyn N. Stewart
Mr. & Mrs. George Stewart
Mr. J. Stewart
Mr. Ervin L. Street
Mr. & Mrs. John Street
S.F.C. William M. Stith
Mrs. Elizabeth Suitt, R.N.
Miss Bessie I. Tabon
Mr. Henry H. Tabon
Mr. Thomas Tabon, Jr.
Mrs. Emma Tate
Miss Camilla Tazewell
Mr. Matthew Tazewell
Mrs. Susie Tazewell
Mrs. Ludell Thomas
Mrs. Agna Thorne
Mrs. Mable Thweatt
Mrs. Louise Trotter
Miss Audrey Tucker
Mrs. Barbara L. Tucker
Mrs. Elizabeth M. Tucker
Mrs. Elizabeth Tucker
Mr. George Tucker
Mrs. Gertrude Tucker
Miss Janice Tucker
Mr. Joseph Tucker
Mr. Joseph Tucker, Sr.
Mrs. Mattie Tucker
Mr. Nathan S. Tucker
Mr. Sykes Turner
Mrs. Ellen Walker
Mr. & Mrs. Harold S. Walker
Miss Johnanna Walker
Mrs. Johnanna Walker
Mr. Jessie Walker
Mrs. Laura Walker
Mrs. Lucille Walker
Mrs. Vera Mae Walker
Mrs. Vivian Wallace
Mr. Roderick Warren
Mrs. Cora Weaver
Mr. & Mrs. William Weaver

# PATRONS

Miss Dorothy White
Mr. & Mrs. Samuel Whitmore
Mr. Emmett Williams
Mrs. Lottie Williams
Mrs. Velma P. Williams
Mr. & Mrs. Alfred Wilson
Mrs. Bessie Winfield
Miss Diane Winfield
Mr. George P. Winfield
Mrs. Ruby Winfield
Mrs. Virginia Winfield
Mr. Willie Winfield

Mr. James P. Wingfield
Mrs. Doris Woodley
Mr. Leroy Woodley
Mr. Leroy Woodley, Jr.
Mr. & Mrs. Warren L. Wood
Mr. Warren Wood
Mrs. Andrew Wyatt
Miss Maude Wyche
Mr. Lawrence Wynn
Mrs. Marie Wynn
Mrs. Mary Wynn
Mrs. Marie Yancy

# Autographs

Dear Dump,
Always remember me as one of your closest friends also, remember the fun we have had at S.H.S.
A friend always,
Rosa "67-68"
& Stanley

Dump,
We have really had some fun this year ~~of~~ haven't we. you know how we used to gossip. I hope that you will have much luck and success in the future. always,
Sheri

Dump,
we have come to the end of high school so whatever comes next will be a greater step in life. I wish you all the pep you've got possibly could. good luck and best wishes.
Sprouldsie

Dump,
I wish you luck in whatever you undertake. a friend always.
Best of luck. "James"

Dump,
always remember that we've been friends for a long time, and I shall like for that friendship to last, because you are a swell person. Much success in the future.
a friend,
Martha
'68

Dump,
always remember me as a friend and the good old days we shared in the Business class.
a friend
Margaret
'68

Dump,
Always remember me as a friend. Have a happy summer. Have fun in the sun. Don't forget me at the beach. Have a happy summer. Have fun in the sun. Don't forget me at the beach. Have a happy summer. Have fun in the sun. Don't forget me at the beach

Doris
I shall always remember you as a dear friend. I shall never forget the times we had in Shorthand I and typing II. Best of luck & happiness in the future to you & yours.
a pal,
Vera

Doris.
I wish you all the luck in the future
Belinda

Doris,
I have enjoyed being a friend of yours. Much luck and success to you after you graduate.
Always, I will remember you,
Beatrice

Doris,
Best wishes to you & yours in the future. May luck, happiness and success be your friend.
Junior 68
Senior 69
Phyllis

When you go through life I hope splinters stick in your future
Brunda

Dear Doris,
Its been lots of fun knowing you and I wish you the best of luck. Take care of yourself and please be careful in wen[illegible] step you make.

Dump
I shall remember you as a nice fellow classmate in typing II. Remember the hard time we had to get in our speed drills
Adorable
Affectionally
Nice

SOUTHSIDE

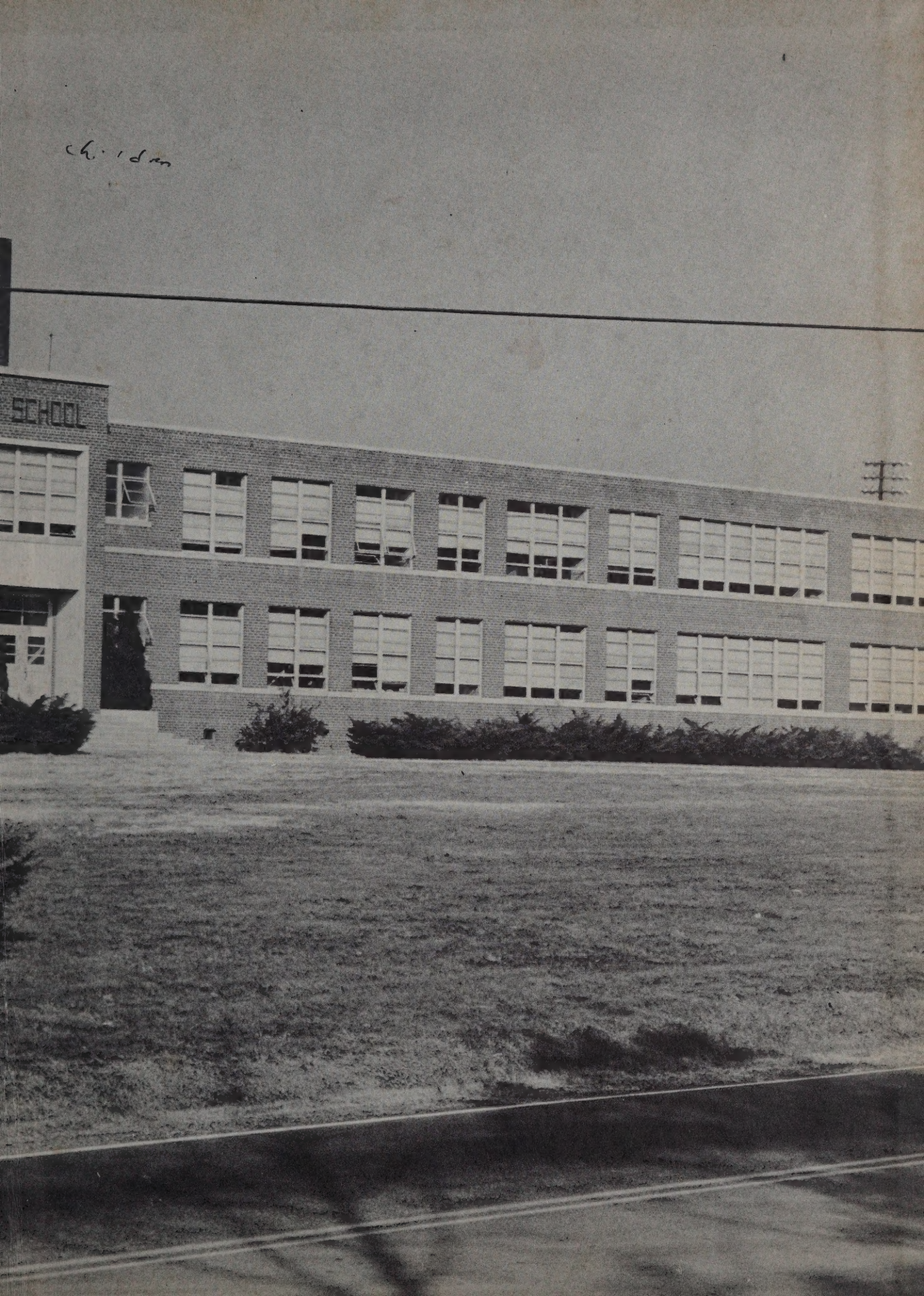
SCHOOL